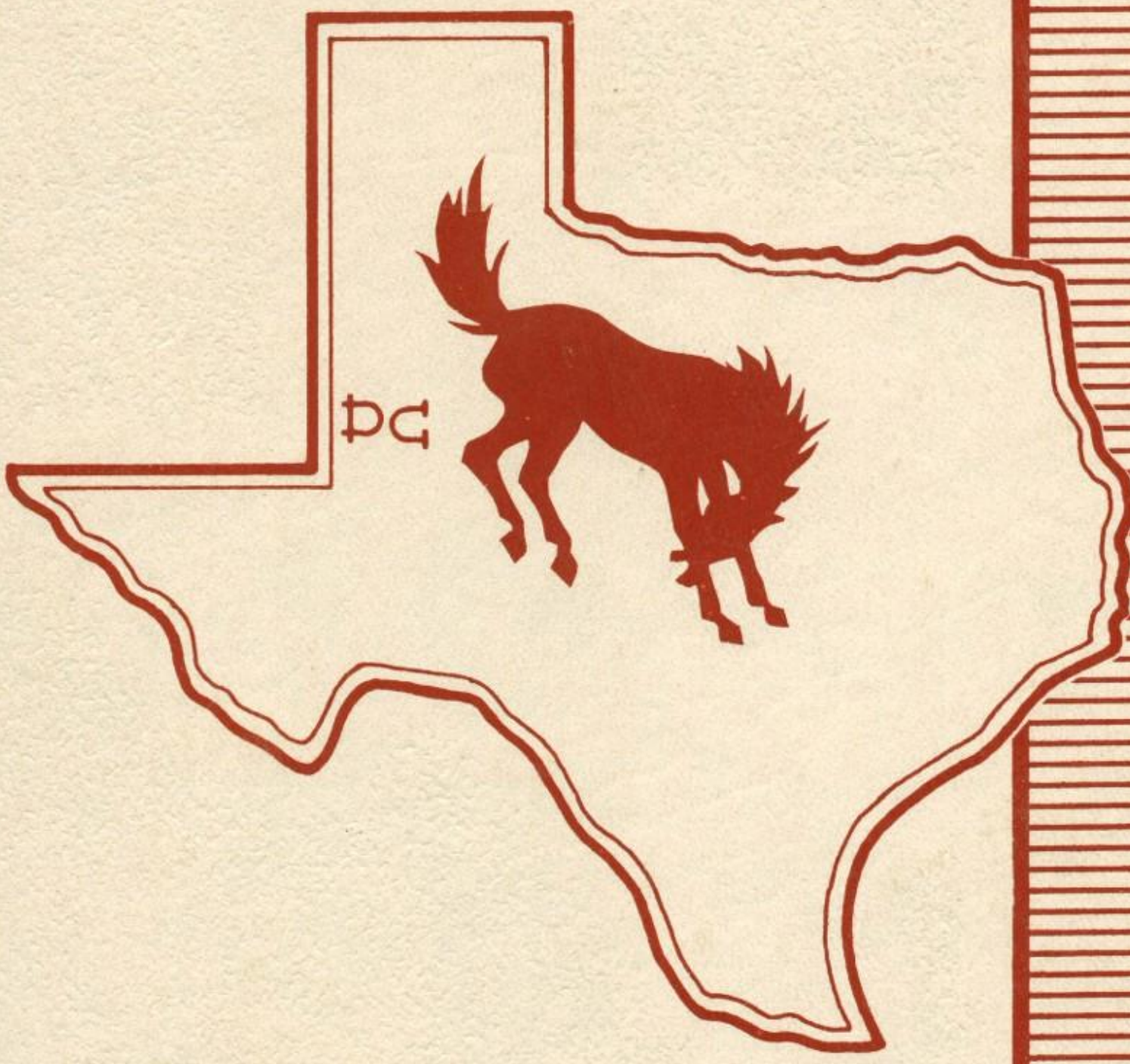

1975

Tommy Thorne

Hail Denver City

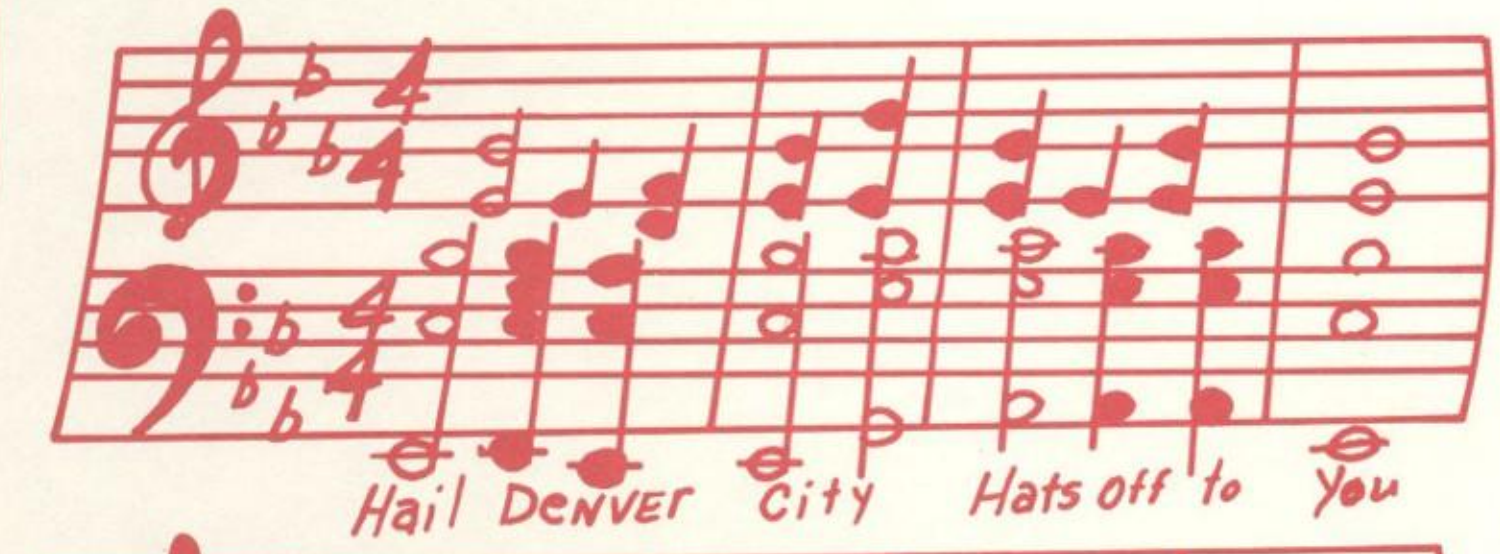

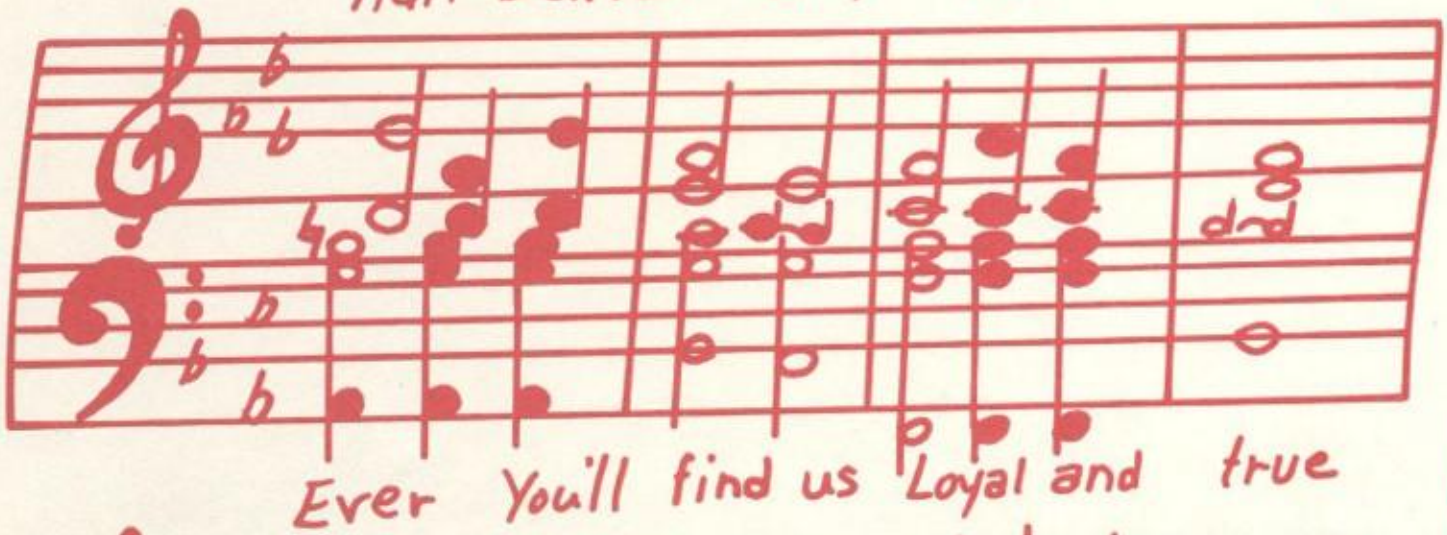

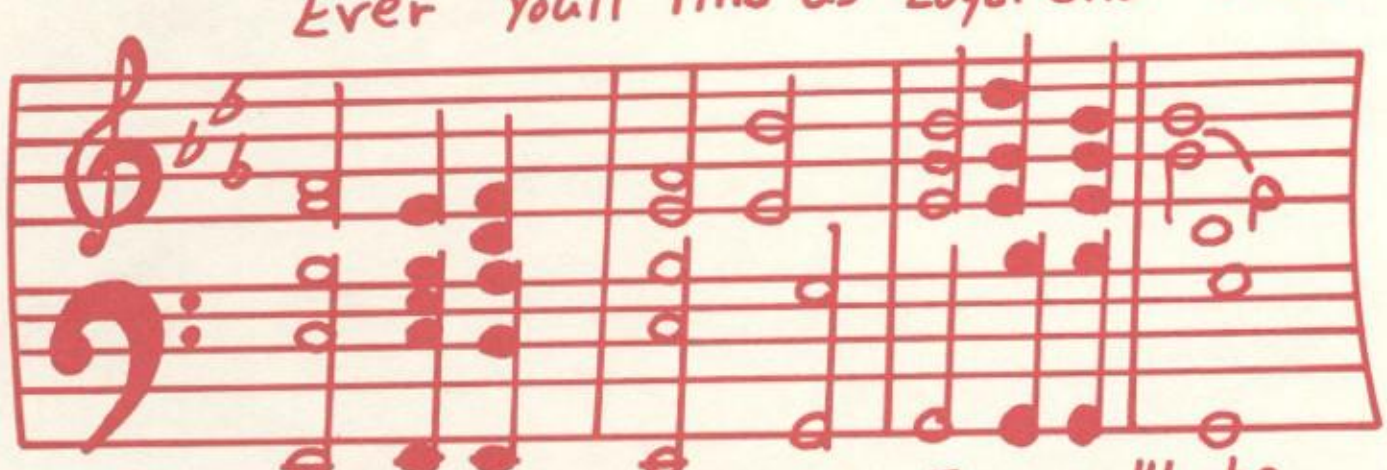

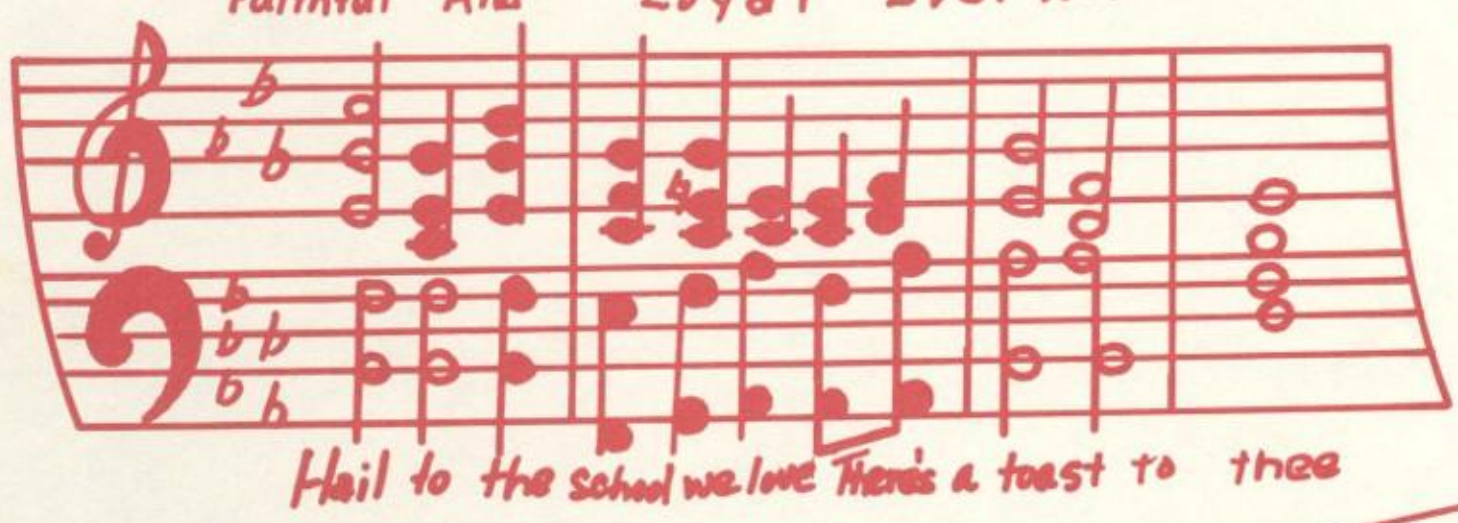

DENVER CITY

REDNECKS

FCA

NATIONAL HONOR SOCIETY

FUTURE HOMEMAKERS OF AMERICA
TOWARD NEW HORIZONS

TEXAS FUTURE TEACHERS OF AMERICA

INTERNATIONAL
Quill & Scroll

NASC

VOCATIONAL AGRICULTURE
FFA

DENVER CITY

MUSTANG BAND

THE MUSTANG

DENVER CITY HIGH SCHOOL

Lithographed by the
Taylor Publishing Company
Photographed by Roberts Studio
Denver City Press and
Denver City High School Journalism
Department

Volume 33

"Finally, education alone can conduct us to that enjoyment which is, at once, best in quality and infinite in quantity."

Horace Mann

Board of Education

FRANKIE HOWARD

DENNIS HARRISON

JOE C. TAYLOR

MRS. KELLER GRENFIELD

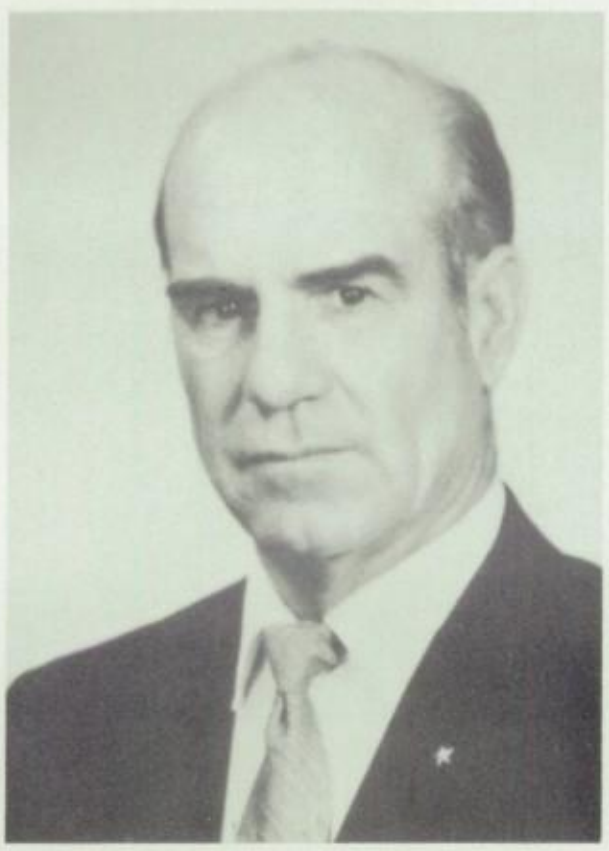

ORAN A. BYRD

MAC BRADLEY

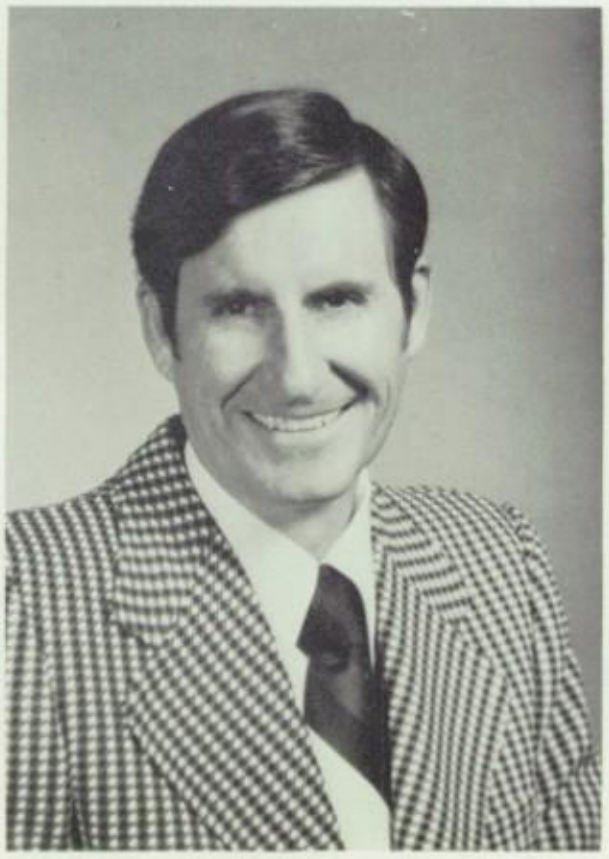

JOE HARRIS

SUPERINTENDENT
OF
PUBLIC SCHOOLS

B. F. CONGER

ADMINISTRATIVE
ASSISTANT

VIRGIL H. KELLEY

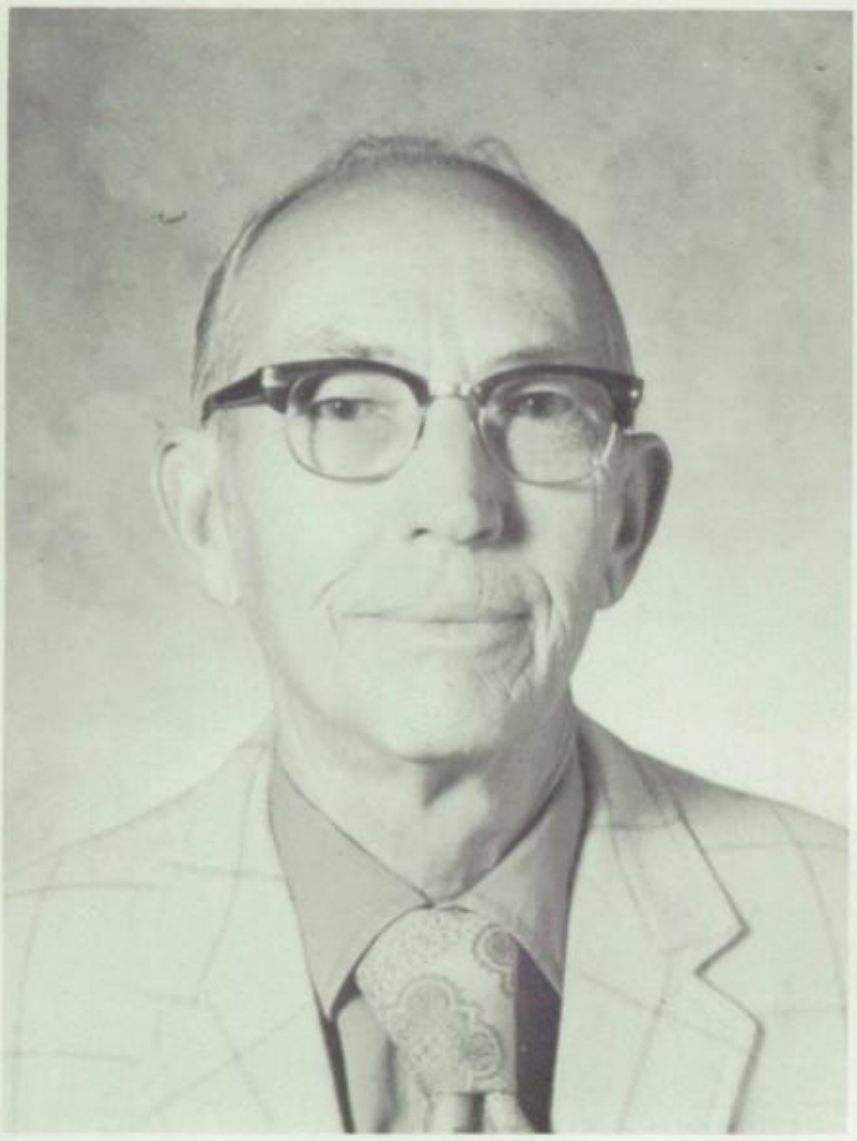

V. V. VAUGHN
High School Principal

KENNETH M. BURKHALTER
Assistant High School Principal

MRS. PEARLETA CAROTHERS
Administrative Secretary

MRS. ROSELYN BOWDEN
Administrative Secretary

MRS. KENNIE BLACKWELL
Administrative Secretary

MRS. BETTYE EVANS
High School Secretary

FACULTY

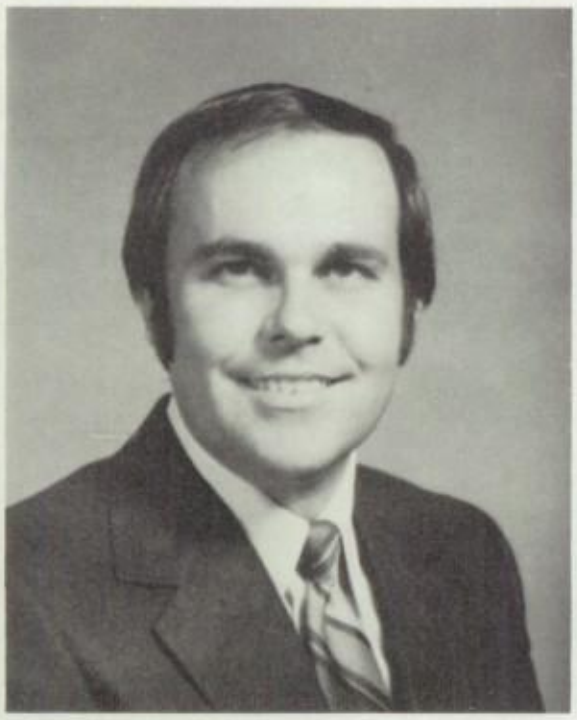

KENNETH R. ALEXANDER
Art
B.S., M.Ed. - Sul Ross

PATRICIA L. BARKER
Business Education
B.B.A. - Texas Tech

HURSHEL DWAYNE
BLACKWELL
Government and Economics
B.S. - North Texas State

CLINTON R. BOWMAN
Social Science and Coach
B.S. - McMurry College

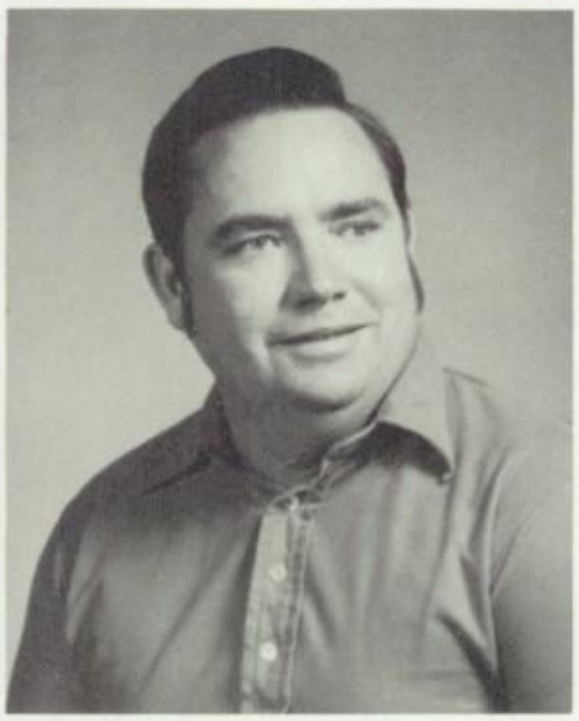

EDDIE L. COKER
Auto Mechanics
Vocational Ind. Ed.

MRS. JIMMY CURTIS
English
B.S. - Texas Tech

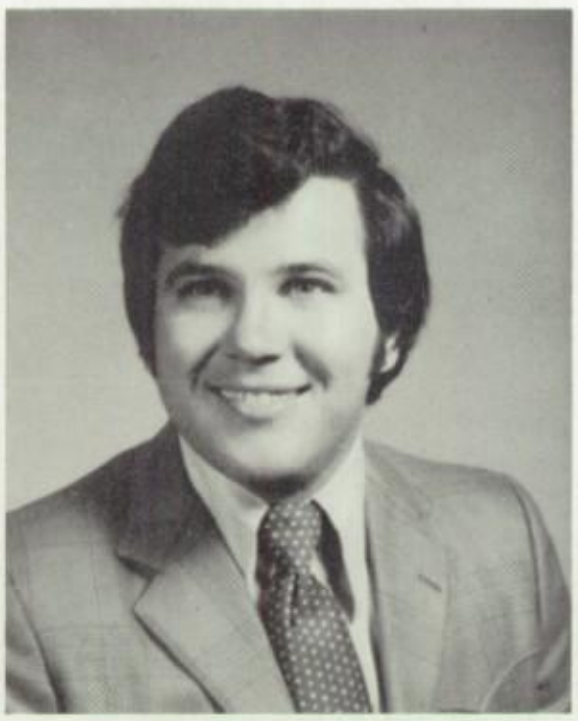

RICHARD WAYNE DOBBINS
Mathematics
B.A. - McMurray

MRS. MARCELL DORETHY
Home Economics
B.S. - Texas Tech

BUFORD EMLER
Driver's Education
B.S., West Texas State Univ.

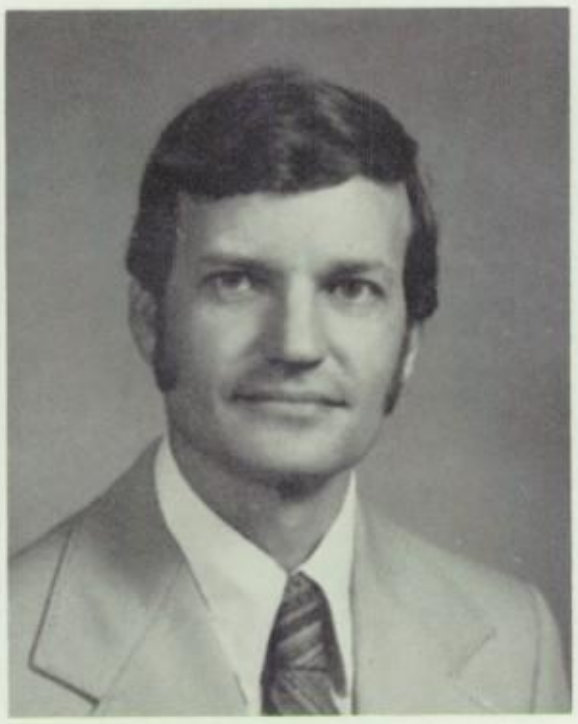

BOBBY L. FRED
English
B.A., Wayland College
M.A., West Texas State

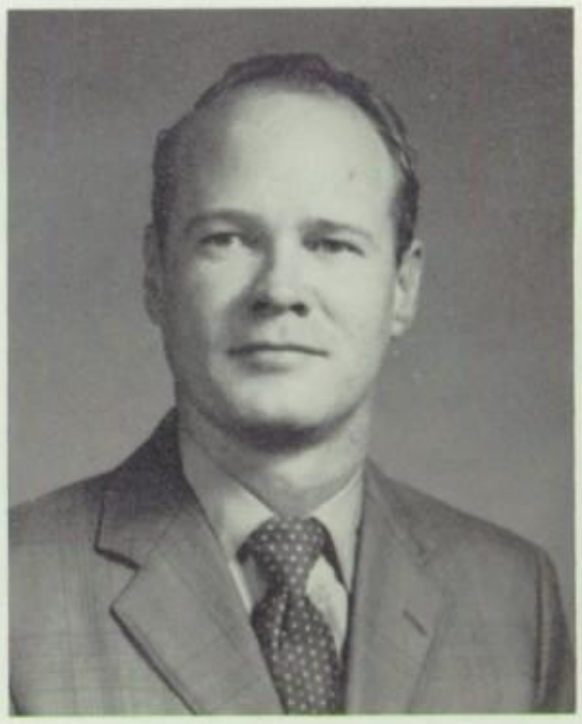

THOMAS C. FRYAR
Chemistry
B.S., Southwest Texas State
University

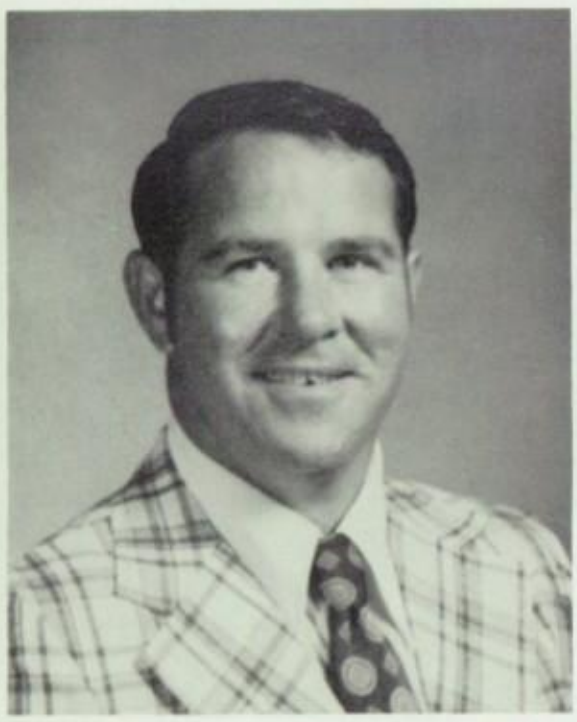

BILL GRAVITT
Athletic Director
B.A. and M.Ed.
Southwestern State Univ.

MRS. M. E. HAM
Home Economics
B.S., Norwestern State
M.A., Texas Tech Univ.

DAN M. HARRIS
Counselor
B.S., University of Alabama
M.Ed., East Texas State Univ.

JOHNNY W. KING
Physical Education and Coach
B.S., Wayland College

H. C. KNOX, JR.
Science and Coach
B.S., Texas Christian University
M.Ed., North Texas State
University

MRS. DAVID LEVENS
Business Ed.
B.B.A. West Texas State

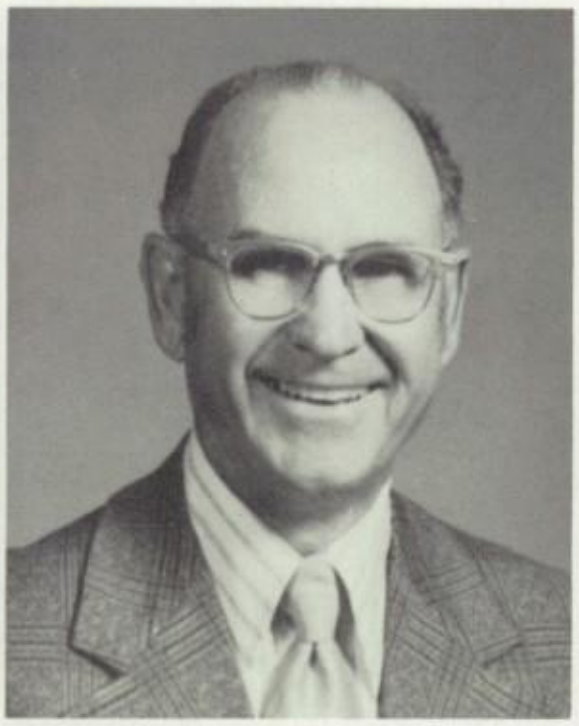

J. T. MITCHELL
Metal Mech.
B.A. and M.A., Eastern
New Mexico University

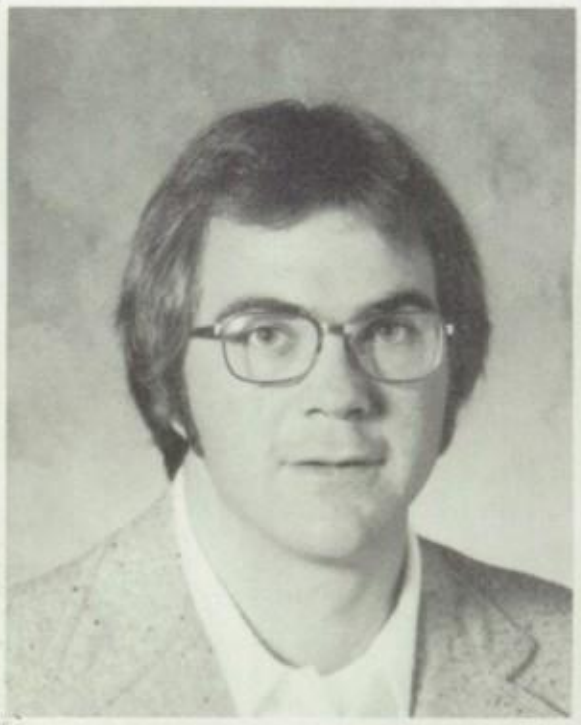

JERRY W. RICHARDSON
Choir
B.M.Ed. West Texas State

HERSCHEL ROACH
Science and Social Studies
B.A. and M.Ed., McMurry
College

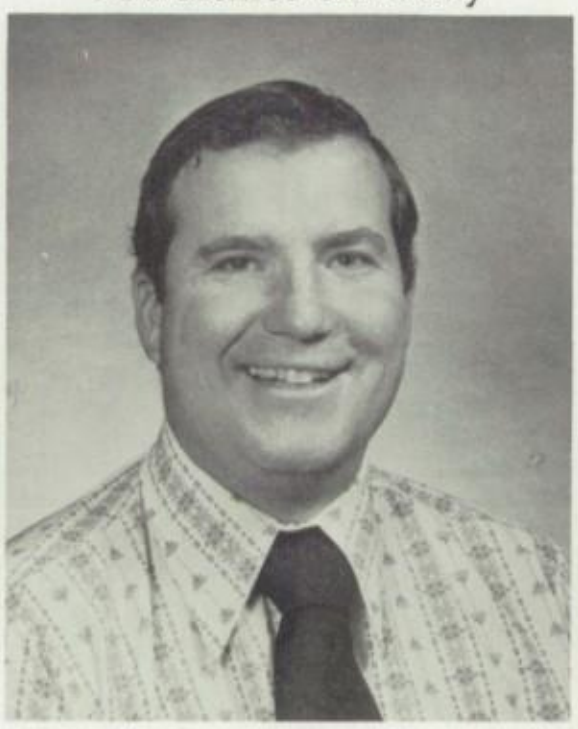

E. WYNN ROBINSON
Mathematics and Coach
B.S., Texas Tech University

MRS. DOROTHY W. ROWLETT
English and Journalism
B.A., Oklahoma Baptist
M.Ed., West Texas State

MRS. S. P. SHAW, JR.
Physical Education
B.S., North Texas State
M.Ed., Texas Tech University

MRS. LYNN SHERRILL
Business Education
B.S. Southwestern State
University - Okla.

JOHNNY M. SIMS
Vocational Agriculture
B.S. and M.Ed., Texas Tech.

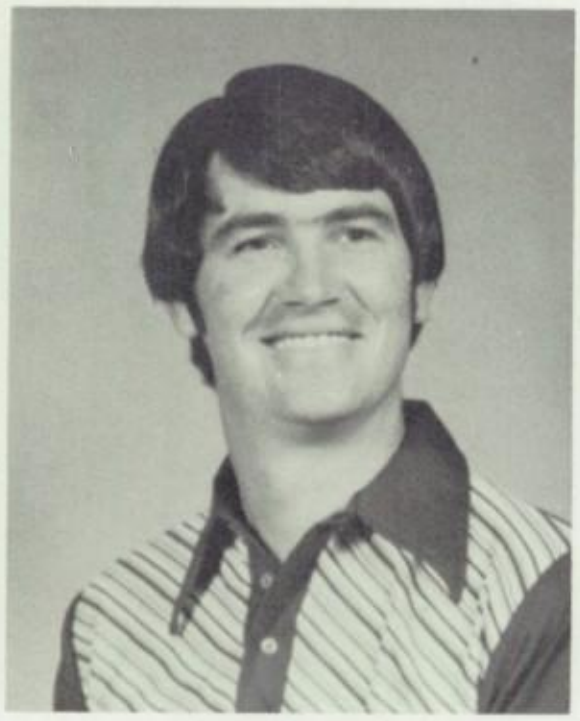

KENNEY A. SMITH
Science and Coach
B.S. and M.Ed., Sul Ross

LARRY J. SPARKS
Band
B.Mus.Ed. West Texas State
M.A., Western State - Colo.

MRS. LARRY J. SPARKS
Mathematics
B.S., West Texas State
M.A., Western State - Colo.

MRS. O. M. STEWART
Librarian
B.A., West Texas State
M.A., Texas Tech

J. ARNOLD VOGT
Mathematics
B.S. and M.T.
Southwestern State Univ.,
Okla.

MIKE VUICICH
Industrial Ed.
B.S., West Texas State

GARY L. WAGNER
Spanish and German
B.A. and M.A., Texas Tech

RANDALL L. WALLER
History
B.A. and M.A., Texas Tech Univ.

LYNDA WHITE
English
B.A., Howard Payne College

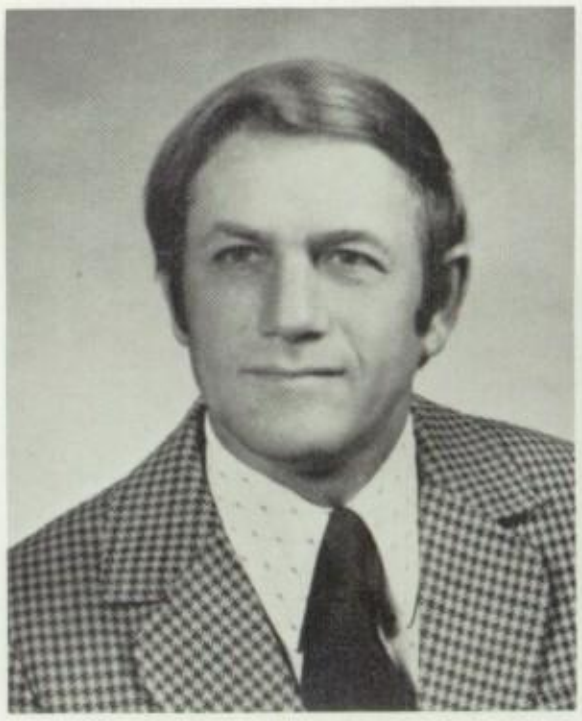

SONNY D. WIGINTON
Science and Coach
B.B.A. and M.B.A.
Eastern New Mexico

MRS. FRANCES WOMACK
English
B.A., Abilene Christian College

MRS. RONALD L. MOOSE
Speech
B.S.E.D., Texas Tech University

HIGH SCHOOL CUSTODIANS

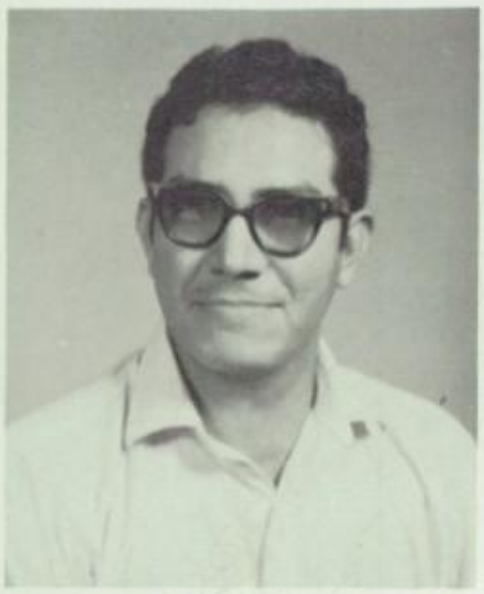

Felipe T. Garza

Ellis Morales

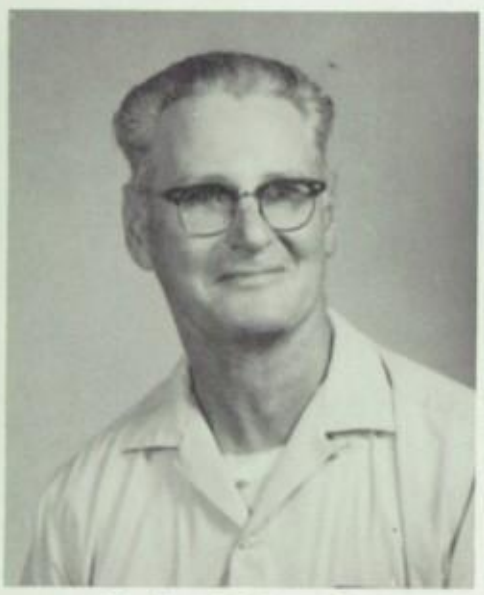

W. M. Goldston, Jr.

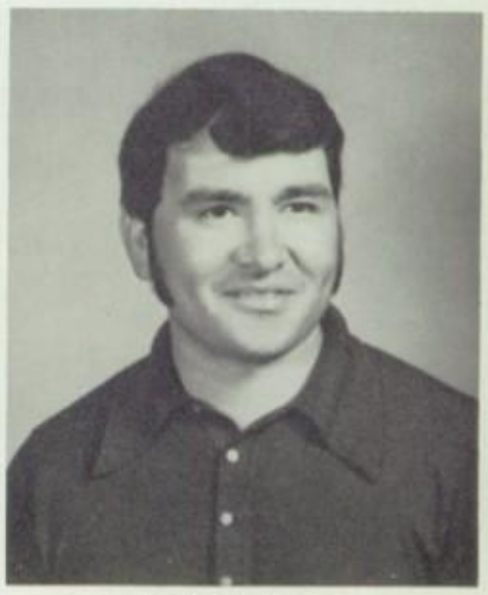

Richardo Perez

1974
ALRIGHT!
Dad & Coop
Cynthia
Hooter
MUSTANGS

CLASSES

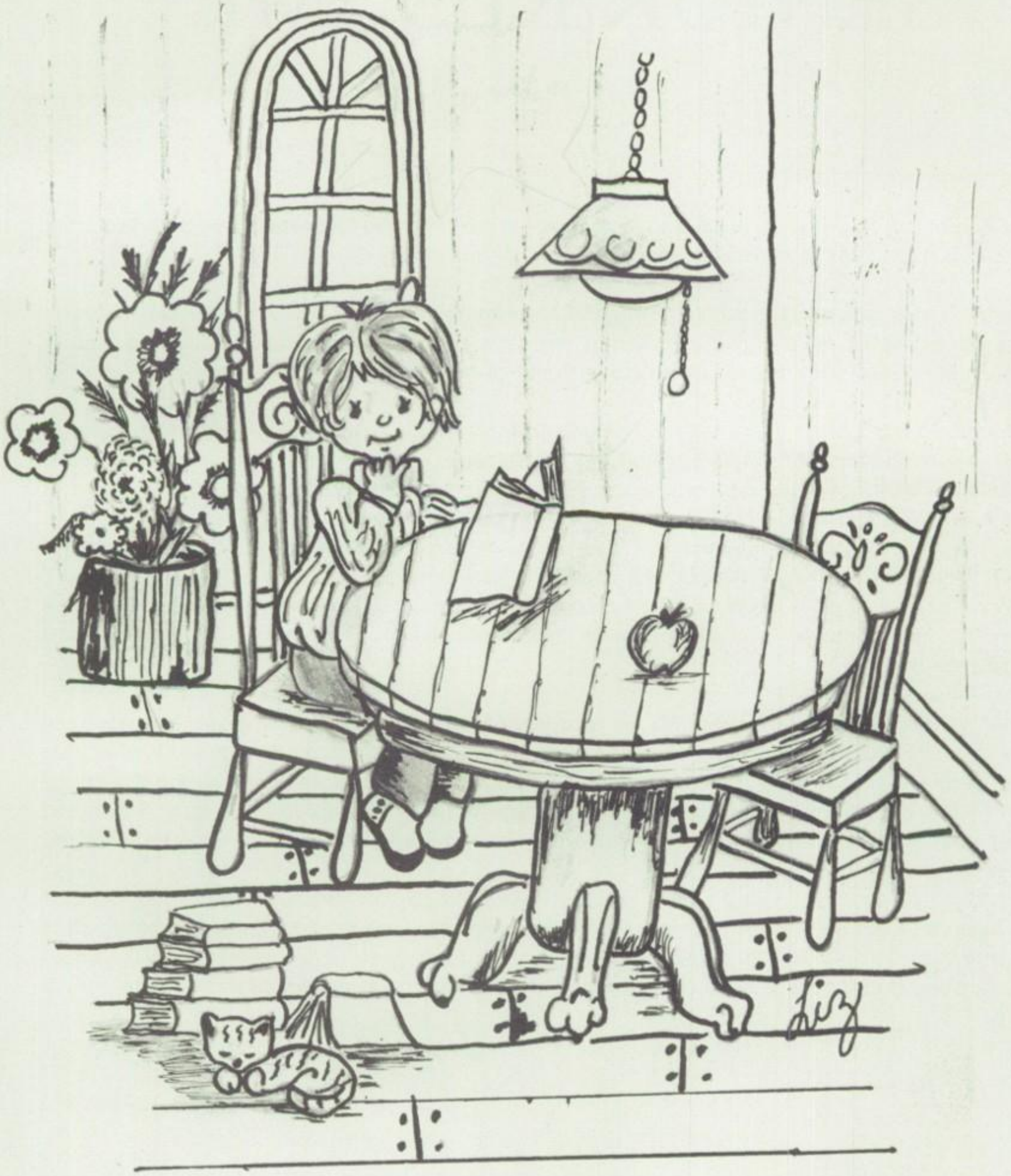

SENIOR RESUME

We the Seniors of '75, wish to pause and look upon our past years in Denver City High School. We look back, not to long for days gone by, but to review our happiest memories.

As Freshmen, we entered high school with great anticipation and high hopes. Our Christmas party was the main attraction of the year. Chosen as our class favorites were Jimmy Baker and Marcia Mead. The end-of-the-year picnic, complete with tug-of-war, ended our "frosh" year.

Then came our Sophomore year, our final year as underclassmen. Taking a bigger part in many of the organizations and functions in high school, we began to get more involved. One of the highlights was our annual Christmas party complete with a visit from Santa. Representing our class as favorites were Steve Beck and Rita Reed. Thus, ended our second year of high school.

Now with the official title of Juniors, we began the traditional sale of football tags. HILLBILLY WEDDIN' was presented after weeks of hectic rehearsal. At last, after we had a few extra concession stands, we had the money we needed to give the seniors a banquet. Our class favorites were Steve York and Sue Provence.

After the graduation of the Class of '74, we received our long awaited senior rings. We were then given the title SENIORS. Events that followed were only a small portion of what our senior year meant to each of us. The tremendously successful Halloween Carnival, the freezing hayride and delicious barbecue, the beautiful banquet that was given to us by the juniors, and Mike Smith and Rena Reed who were our class favorites, made this year something that will never fade from our minds.

These have been our memories. We shall never forget one moment or one friend. It took joys and sorrows, and victories and defeats to bring us nearer our ultimate goals. We the 1975 Seniors, would like to take this opportunity to thank the administration, faculty, students and our sponsors for all their help.

SENIOR CLASS 1975

SONNY WIGINTON
DWAYNE BLACKWELL
MRS. DOROTHY ROWLETT
MRS. LYNN SHERRILL

Senior Officers and Sponsors

REPORTER - ALAN KIDD
TREASURER - KENNETH McGLASSON
V.-PRESIDENT - GLENN BRADLEY
PRESIDENT - DARRELL KNOX
SECRETARY - AMY COX

Senior Class 1975

CLASS FLOWER
RED AND WHITE PEPPERMINT CARNATION

CLASS COLORS
RED AND WHITE

CLASS MOTTO

''The true test of a civilization is not the size of its cities nor its crops, but the kind of man the country turns out.''

- Emerson

CLASS SONG

WE'LL NEVER PASS THIS WAY AGAIN
by Seals and Crofts

Life - so they say
Is but a game and they let it slip away
Love - like the Autumn sun
Should be dying but it's only just begun
Like the twilight in the road up ahead
They don't see just where we're goin'
And all the secrets in the universe
Whisper in our ears and all the years will come and go
And take us up always up

We may never pass this way again
We may never pass this way again
We may never pass this way again

Dreams - so they say
Are for the fools and they let them drift away
Peace - like the silent dove
Should be flyin' but it's only just begun
Like Columbus in the olden days
We must gather all our courage
Sail our ships out on the open sea
Cast away our fears and all the years will come and go
And take us up - always up

We may never pass this way again
We may never pass this way again
We may never pass this way again

So we wanna laugh while the laughin' is easy
We wanna cry if it makes it worthwhile
We may never pass this way again
That's why we want to be with you
'Cause you make us feel like we're more than
A friend
Like we're the journey and you're the journey's end
We may never pass this way
That's why we want to be with you

We may never pass this way again
We may never pass this way again
We may never pass this way again
We may never pass this way again

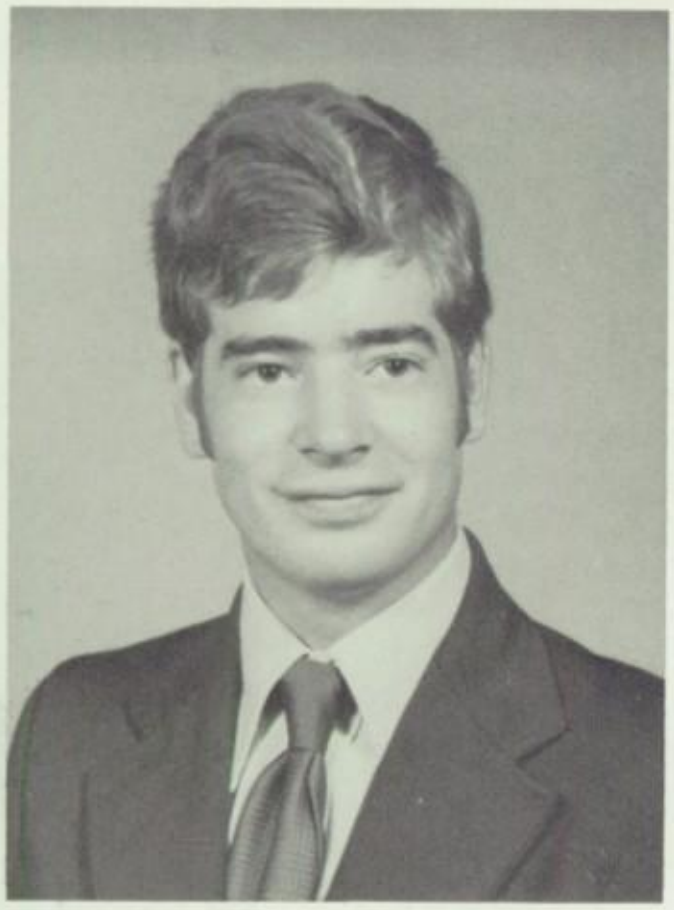

FRANK ALDRIDGE
Band 2, 3, 4; F.T.A. 4.

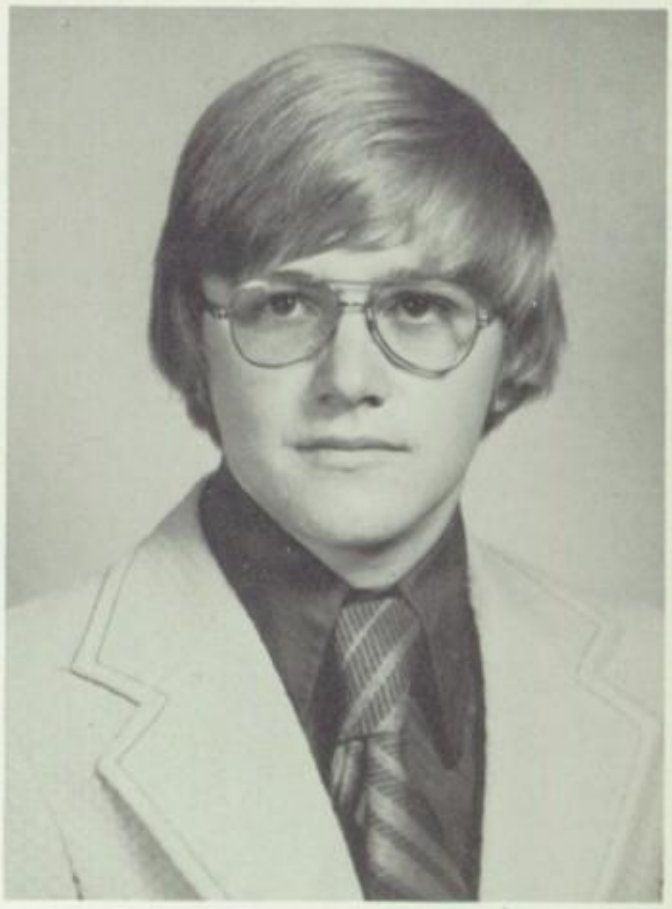

ALAN BAKER
Tennis 1, 2, 3, 4; Los Amigos Und Freunde 2; Outstanding Tennis Player 4; All District 3; 2nd District 1.

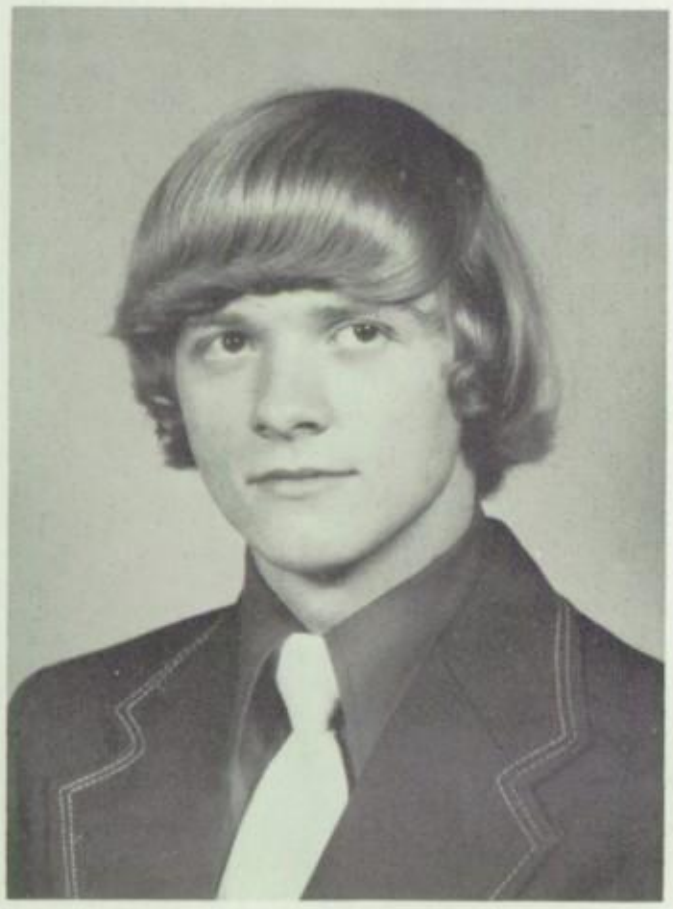

JIMMY BAKER
Football 1, 2, 3, 4; Track 1; F.F.A. 1, 2, 4; Class Favorite 1.

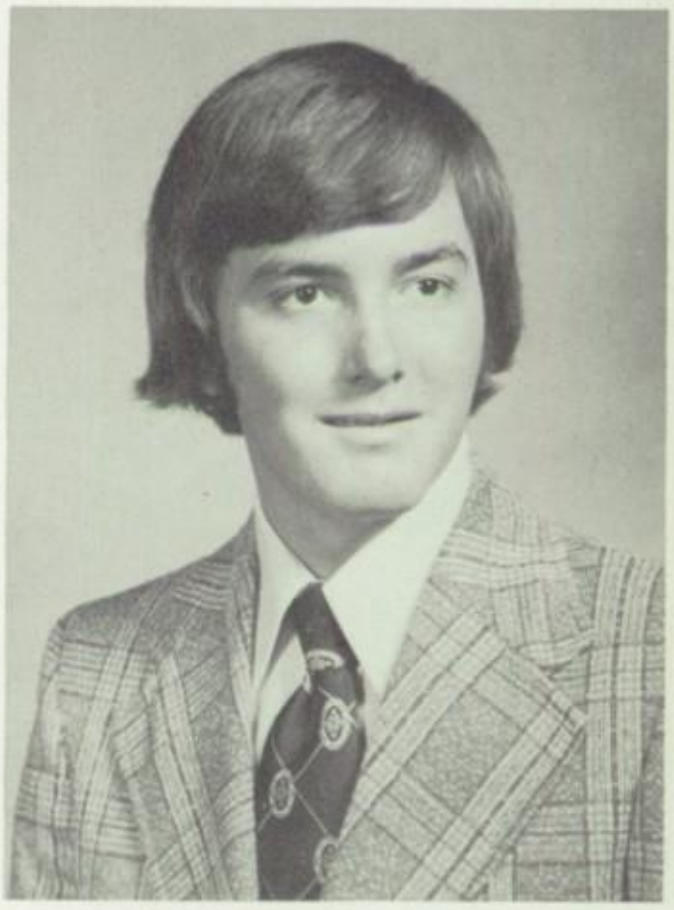

STEVE BARRON
Golf 1, 2; Los Amigos Und Freunde 4.

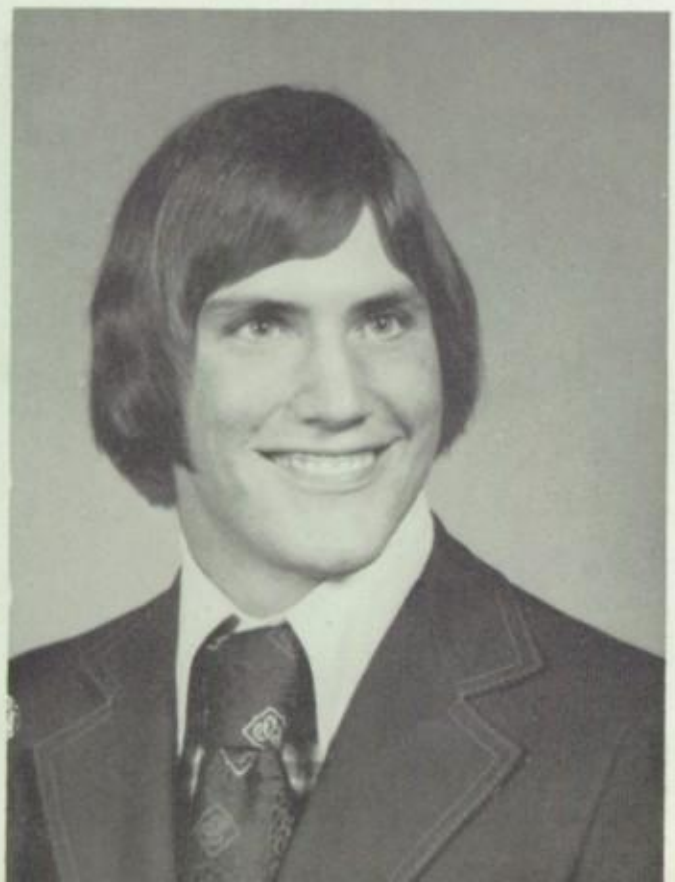

STEVE BECK
Football 1, 2, 3, 4; Captain 4; Basketball 1; Track 1, 2, 3, 4; Los Amigos Und Freunde 3; Student Council 3, 4; Cl. Off. 3; Pres. 3; Jr. Play 3; Cl. Favorite 2; Athletic Club 1, 2, 3, 4; F.C.A. 1, 2, 3, 4; All S. Plains 4; All Dist. 4; Fire Chief 4; Vice Pres. S. C. 4; Mr. D.C.H.S. 4; Escort 2.

LANETTE BELL
Band 1, 2, 3, 4; F.T.A. 3, 4; FHA 1, 2, 3, 4; Treas. 2, 3; 2nd Vice Pres. 4; Band Council 3, 4; Sec. 3; Treasurer 4; Twirler 1, 2, 3, 4; Musical 2, Band Aid 2, 3; Sectl. Leader 4; Band Princess 4, Tollies 4.

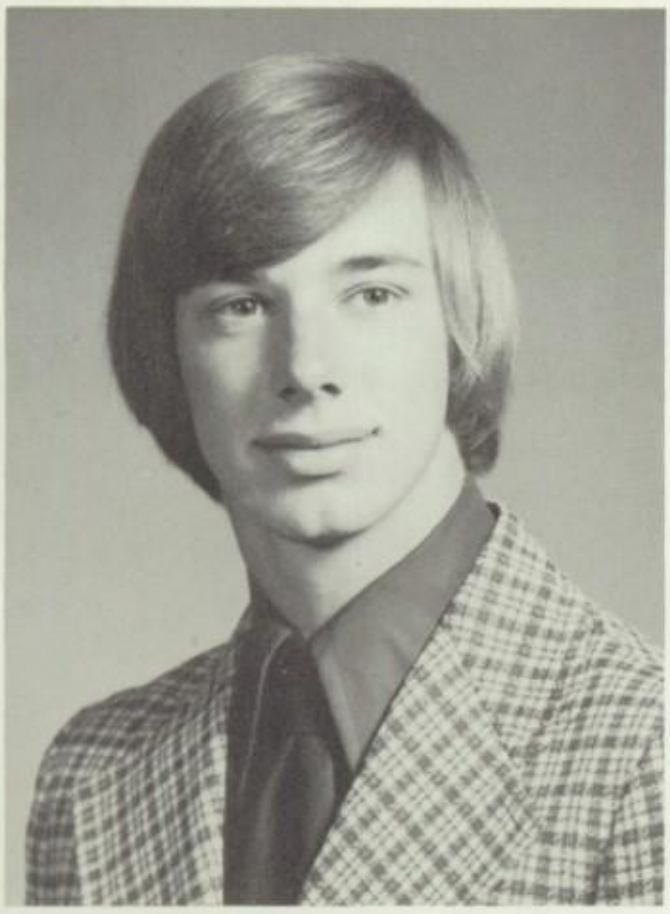

GLENN BRADLEY
Football 1, 2, 3, 4; Tennis 2, 3, 4; Basketball 1; N.H.S. 3, 4; Mustang Corral 4; Annual Staff 4; Class Vice-President 4; Quill & Scroll 4; Best Groomed 4; Athletic Club 1, 2, 3, 4; F.C.A. 1, 2, 3, 4.

ROGER BROWN
Basketball 1; Tennis 2, 4; Golf 1; FFA 2, 4; Mustang Corral 4; Annual Staff 4; F.C.A. 1; Athletic Club 1, 2, 4; Journalism Photographer 4.

MELISSA CARSON
Track 1; F.T.A. 2, 3, 4; Reporter 4; FHA 1, 2, 3, 4; Pep Squad 1, 2, 3, 4; B-Team Cheerleader 2; A-Team Cheerleader 3, 4; Junior Play; Freshman Cheerleader.

RANDY CLIFTON
Football 1, 2; Track 1; Golf 2; Choir 1, 2, 3, 4; Mustang Corral 4; Annual Staff 4; Red Necks 4; Most Friendliest 2.

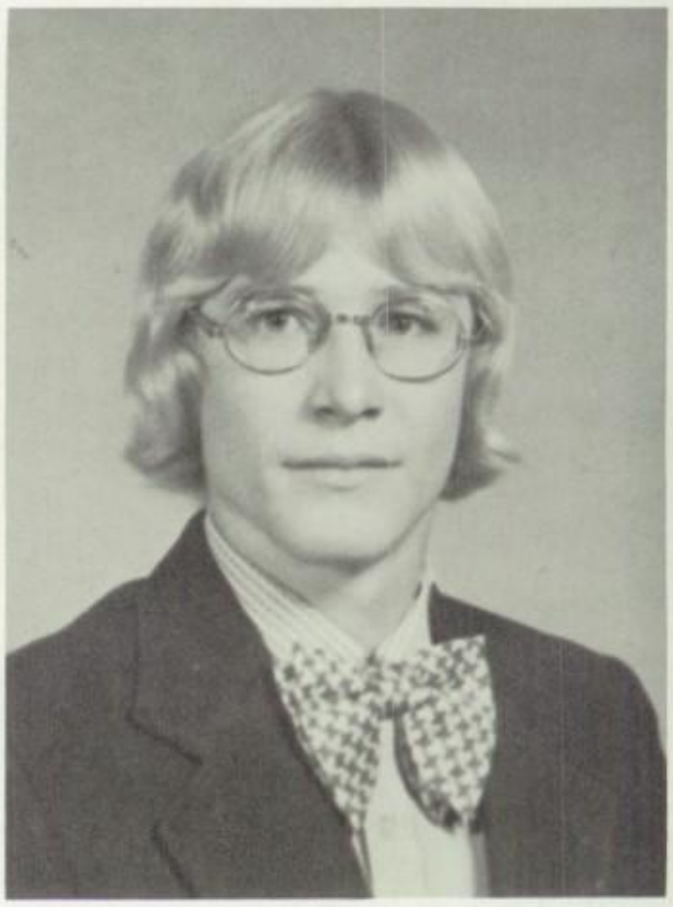

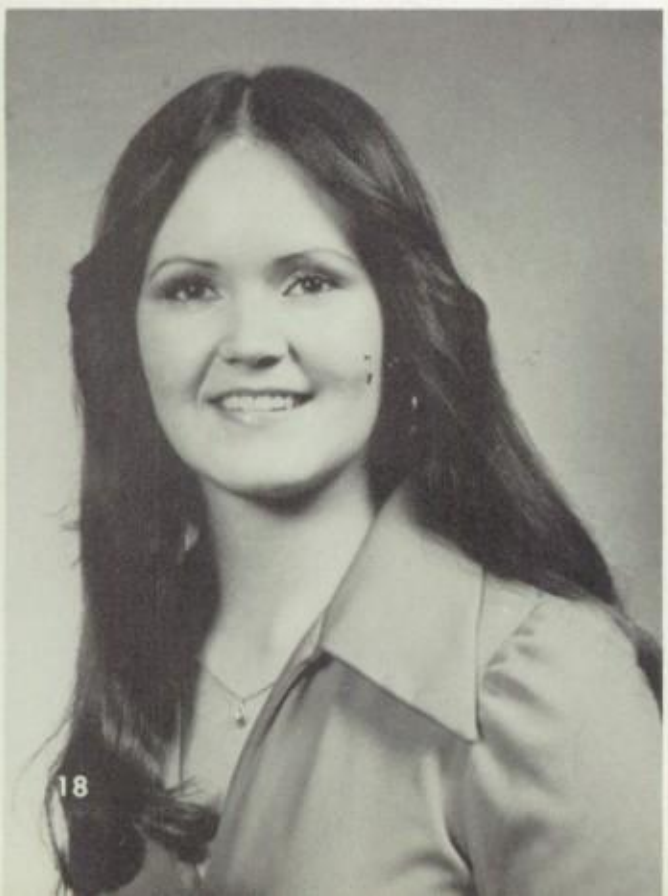

CHARLOTTE LITTLEFIELD CLINTON
Volleyball 3; Choir 3; FHA 1, 2; Student Council 2; Mustang Corral 4; Annual Staff 4; Class Secretary 1, 2; Pep Squad 1; Junior Play; Most Attractive; FFA Sweetheart 1; Homecoming Princess 2; UIL Typing 3.

RUSSELL COCHRAN
Band 1, 2, 3, 4; FTA 1, 2, 3, 4; Auto Mechanics 4; Los Amigos 1; Mr. FTA 1; Vice-President FTA 2; VICA 4.

CAROL COGGIN
Pep Squad 4.

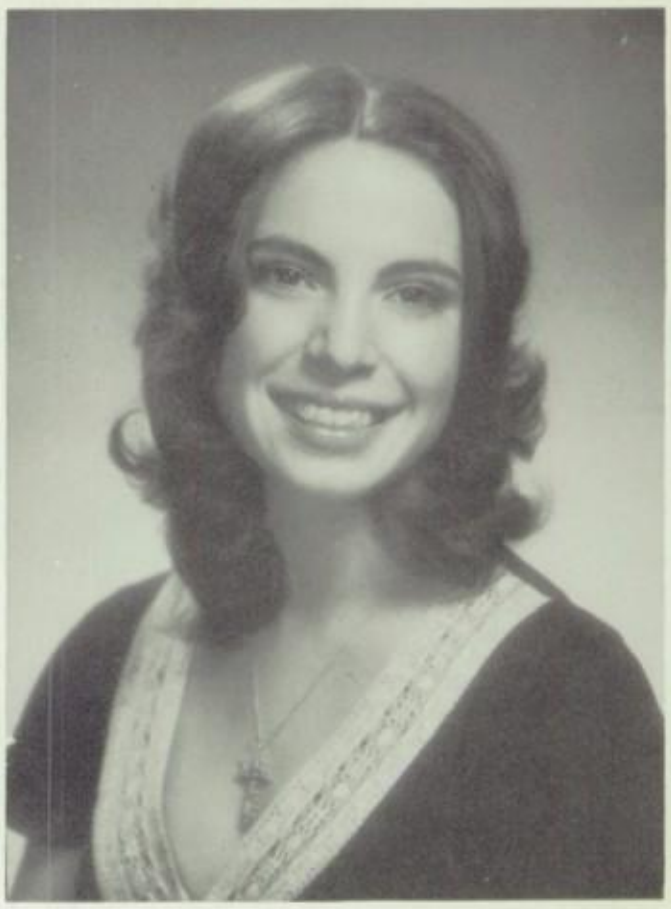

AMY COX
Tennis 2; Volleyball 1; Choir 1, 2; Los Amigos Und Freunde 1, 2; N.H.S. 4; Student Council 1; Cl. Off. 4; Sec. 4; Pep Squad 1, 2; B-Team Cheerleader 2; Fresh. Cheerleader 1; Most Talented 2; Most Attractive 4; Choir Accompanist 2; U.I.L. 1.

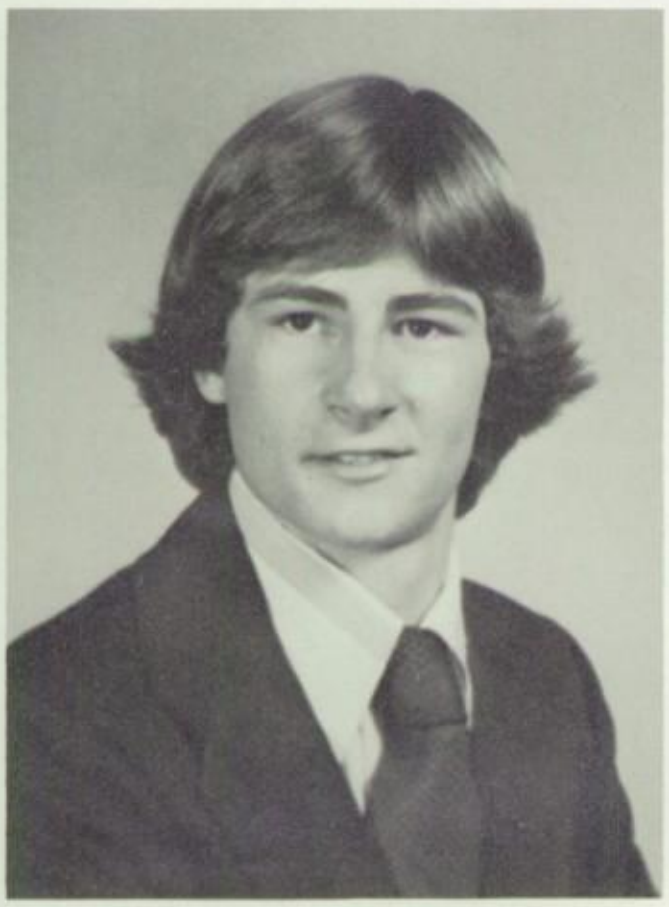

RICKY CRITTENDEN
Football 1; Basketball 1; Track 1; F.F.A. 1, 2, 3, 4; Jr. Prince Charming.

DEBBIE DEIBERT
F.T.A. 3, 4; Los Amigos Und Freunde 3, 4; Pep Squad 1; Junior Play 3.

DON DODD
Track 1, 2, 3, 4; Band 1, 2, 3, 4; FTA 1, 2, 3; Los Amigos Und Freunde 2, 3, 4; Mustang Corral 4; Annual Staff 4; Band Council 4; President 4; Drum Asst. 1, 2.

MARGIE DOLLOFF
Volleyball 1, 2, 3, 4; Outstanding Player 4; Mustang Corral 4; Annual Staff 4; Typing Editor 4; Pep Squad 1, 2, 3; Freshman Cheerleader 1; B-Team Cheerleader 3; Office Help 3, 4; Junior Play 3.

MARY DOLLOFF
Volleyball 1, 2, 3, 4; FTA 2; FHA 1, 2; Mustang Corral 4; Annual Staff 4; Pep Squad 1, 2, 3, 4; Freshman Cheerleader 1; Pep Squad Officer 3; Jr. Play 3; Office Help 2, 4; Make-Up Editor 4.

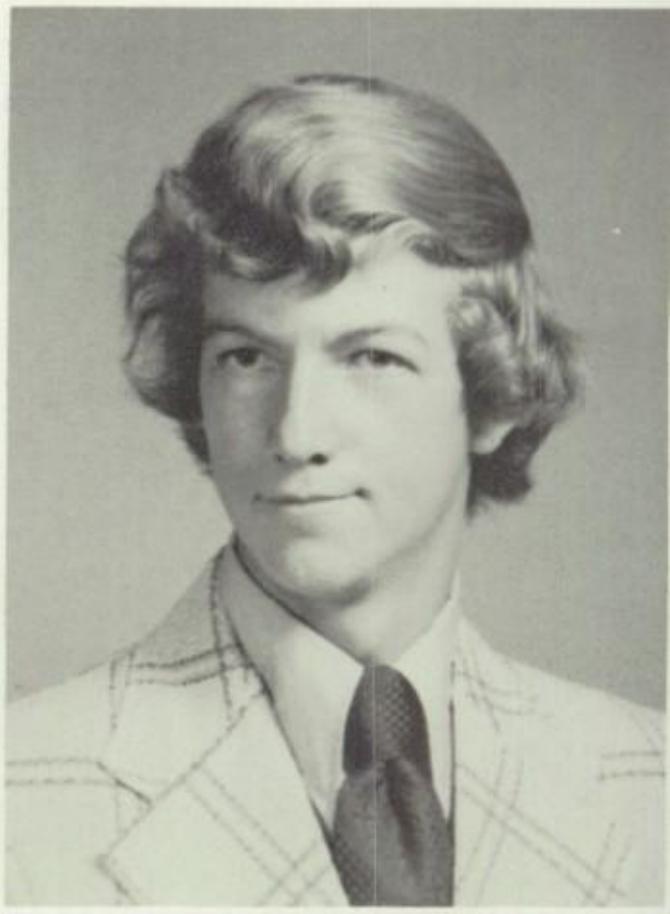

BRENT EADY
Track 1; Los Amigos Und Freunde 2, 4; NHS 3, 4; Athletic Club 1.

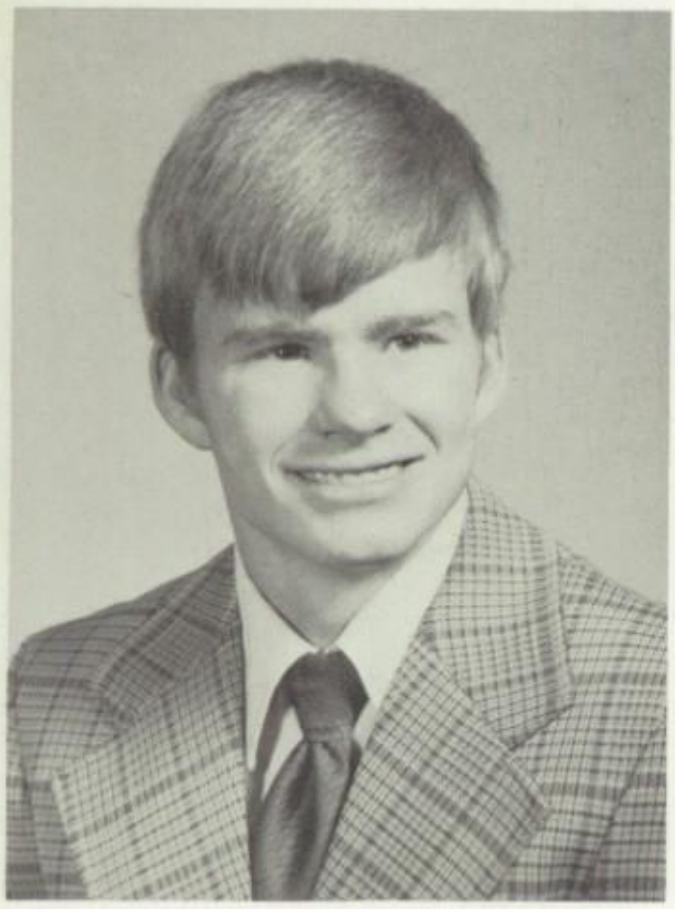

CRAIG EASTER
Auto Mechnics 4; Officer 4; VICA Club.

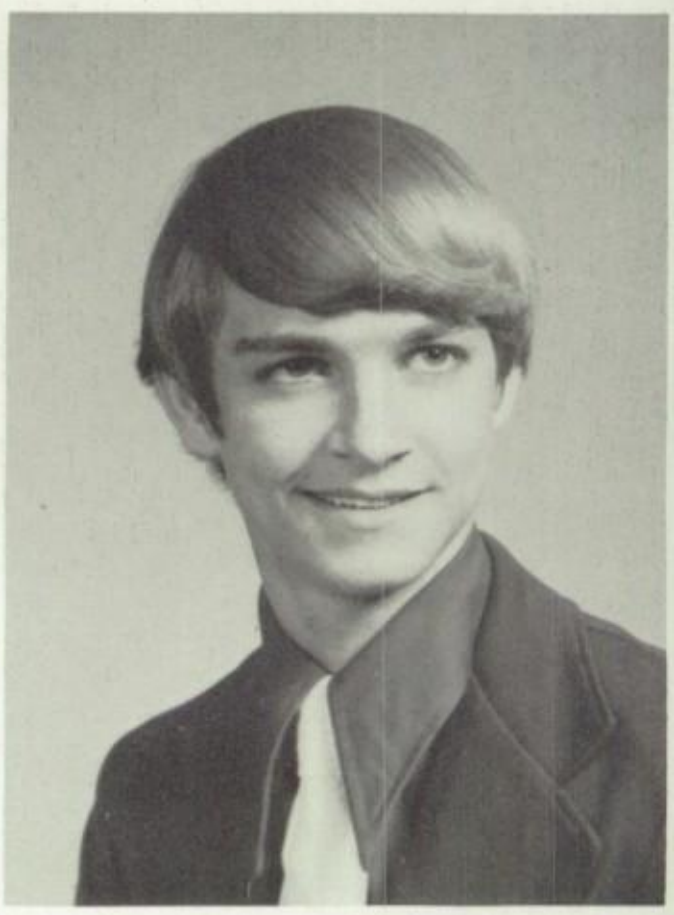

DAVID EUDY
Football 1, 2; Basketball 1, 2; Golf 1; Choir 3, 4; Auto Mechanics 4; Junior Play 3; Rednecks 3, 4.

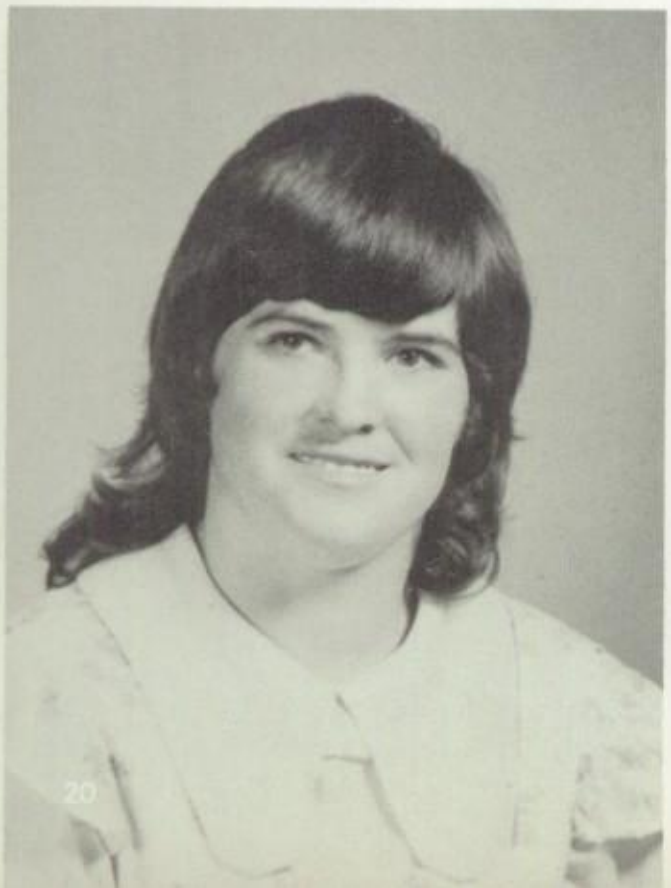

LEAH FANNIN

LINDA FANNIN
Band 1, 2, 3, 4; Los Amigos Und Freunde 1, 2, 4; NHS 3, 4; Mustang Corral 4; Annual Staff 4; Musical 2; Band Aide 3, 2; Quill & Scroll 4; Follies 4; UIL 2, 3, 4; Spelling 2, 3, 4; Ready Writing 3, 4; Journalism 4.

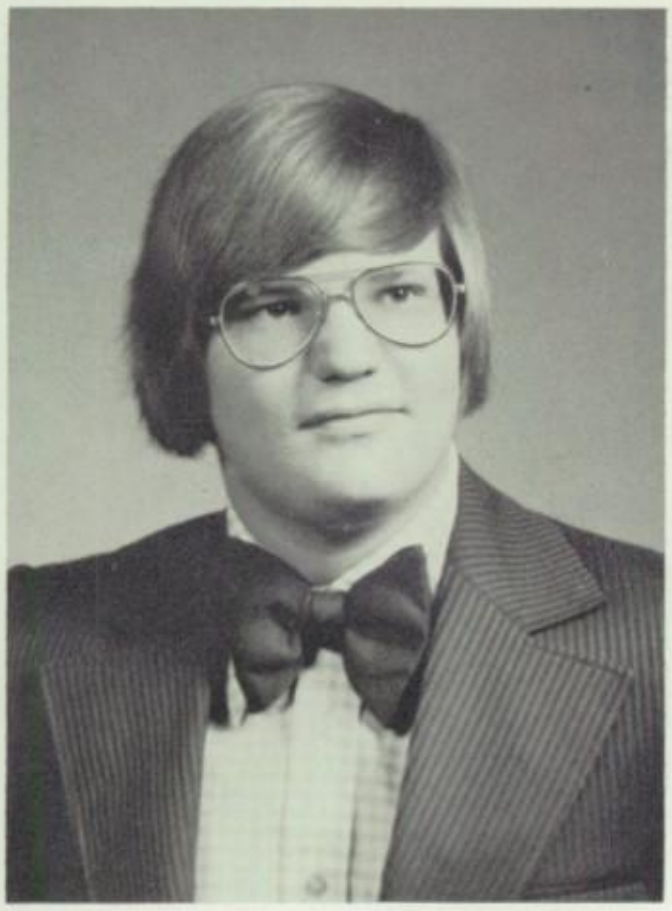

TERRY FRED
Football 1, 2, 3; Golf 1, 2; Mustang Corral 4; Annual Staff 4, Junior Class Play; Athletic Club 1, 2, 3; FCA 1, 2.

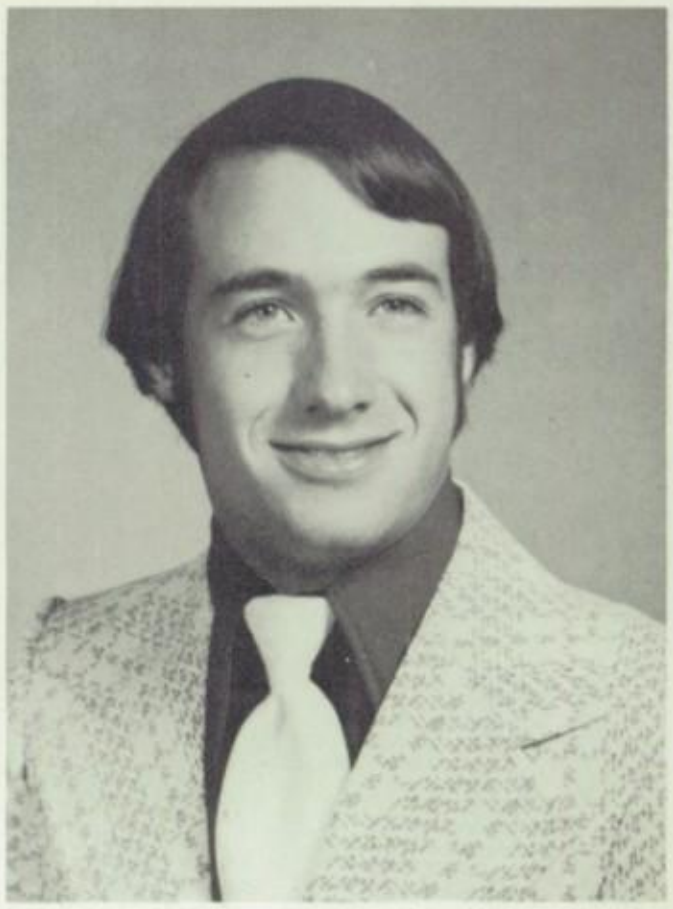

TED FULLER

JESSIE GARATE
Football 1, 2; Track 1, 2; Choir 3, 4; Auto Mechanics 3, 4; Vice-President 2.

DEBRA GIST
Track 3; Choir 3, 4; Band 1, 2, 3, 4; FTA 2, 3, 4; FHA 1, 2, 3; N.H.S. 3, 4; Mustang Corral 4; Annual Staff 4; Drum Major 3, 4; All Region Band 1, 2, 3, 4; Mustang Review 3, 4; Senior Follies 4; UIL Journalism; Stage Band 2, 3.

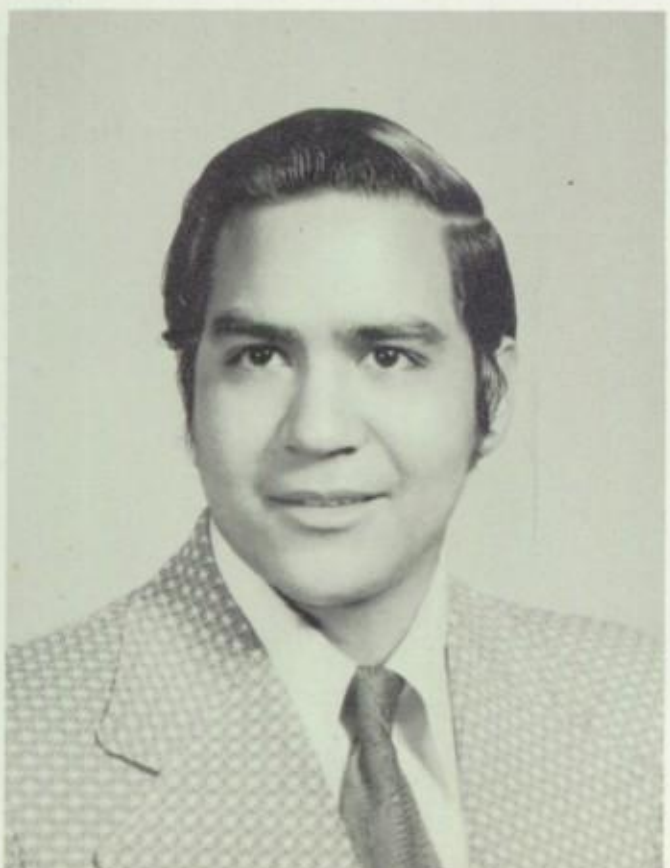

ROY GONZALES

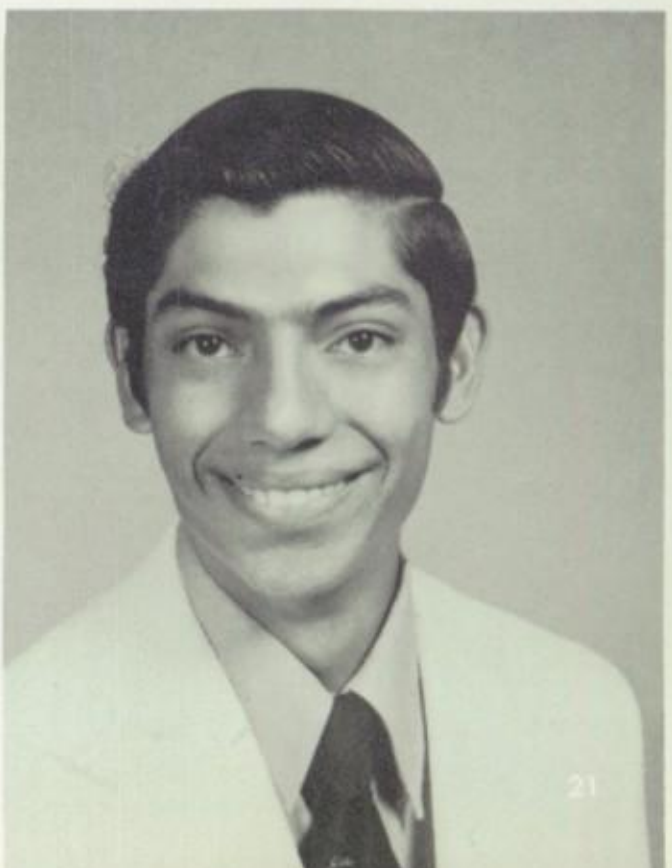

LIONEL GONZALEZ
FTA 3; Los Amigos and Und Freunde 4; N.H.S. 4; UIL Spelling Contest.

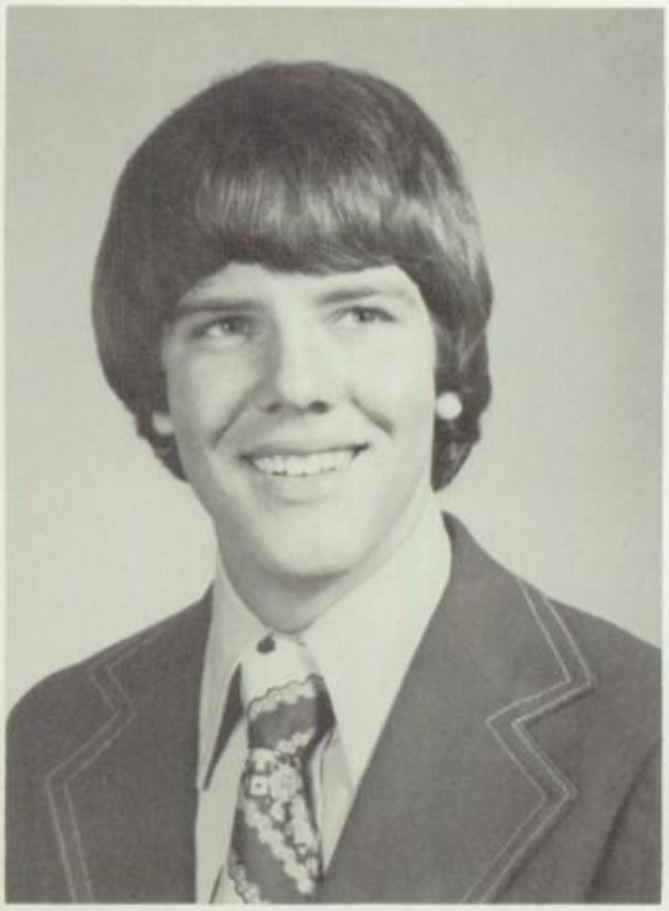

TYLER GREENFIELD
Football 1, 2, 3, 4; Basketball 1; Golf 1, 2; Athletic Club 1, 2, 3, 4; FCA 1, 2, 3, 4; Sec. 4; Los Amigos Und Freunde 1, 2, 3, 4; Junior Play; Debate 1, 2, 3, 4; Number Sense 3, 4; Science 4; Academic Award 3; NHS 3, 4.

CHERYL GREER
Band 3, 4; Choir 1, 2; Los Amigos Und Freunde 4; N.H.S. 3, 4; FTA 1, 2, 3, 4; Junior Play; Miss FTA; One-Act Play; UIL Spelling 2, 3, 4; Ready Writing 2, 3, 4; Choir Musical 1, 2.

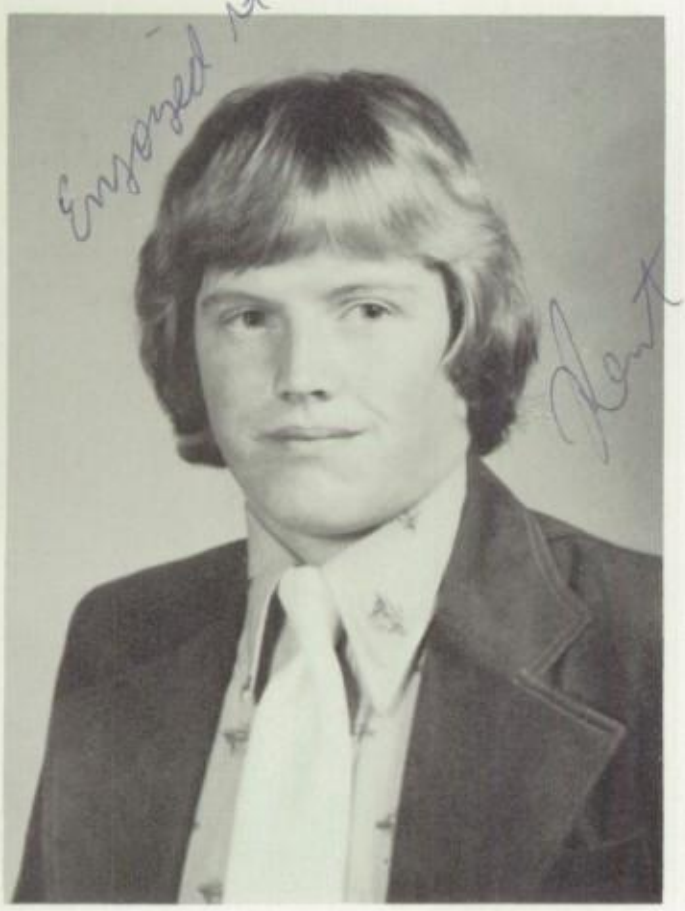

KENT HEATH
Football 1, 2, 3, 4; Golf 1, 2, 3, 4; N.H.S. 3, 4; FCA Treasurer; NHS Vice President; All District Football 4.

SCOTT HENDERSON
Track 1; Los Amigos Und Freunde 1, 2, 3, 4; UIL Science 4; UIL Slide Rule 4.

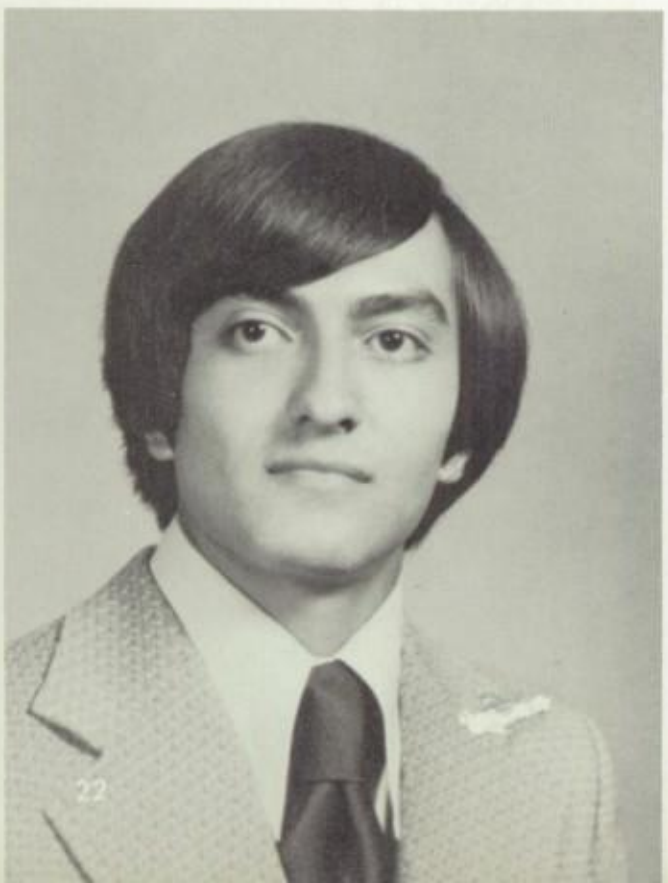

FERNANDO HERNANDEZ

DANA HICKS
Band 1, 2, 3, 4; FTA 1, 2; UIL Speech Contest; One-Act Play 4; Junior Class Play.

DIANN HOBBS
Track 1, 2, 3, 4; Volleyball 1; Band 1, 2, 3, 4; FHA 2; Los Amigos Und Freunde 3, 4; NHS 3, 4; Junior Play; Best All-Round Girl Athlete; Office Assistant 4.

TERRY HOLLAND
FTA 3; Auto Mechanics 4; Junior Play; Football 1; Basketball 1.

CYNTHIA HOWARD
Volleyball 1, 2, 3, 4; FTA 2; NHS 3, 4; Student Council 1, 2, 3, 4; Secretary 3, 4; Vice-President 1; Pep Squad 1, 2, 3, 4; B-Team Cheerleader 2; A-Team Cheerleader 3, 4; Most Dependable 2, 3; Homecoming Princess 1; Homecoming Queen 4; UIL Typing 3; Miss DCHS 4; Quill & Scroll 4; Mustang Corral; Annual Staff 4.

MITZI HUNNICUTT
Track 1, 2, 3, 4; Volleyball 2; FTA 3; FHA 1, 2; NHS 3, 4; Pep Squad 1; NHS Secretary 4; Track Captain 2, 3; Number Sense 3, 4; Outstanding Girl Track 2

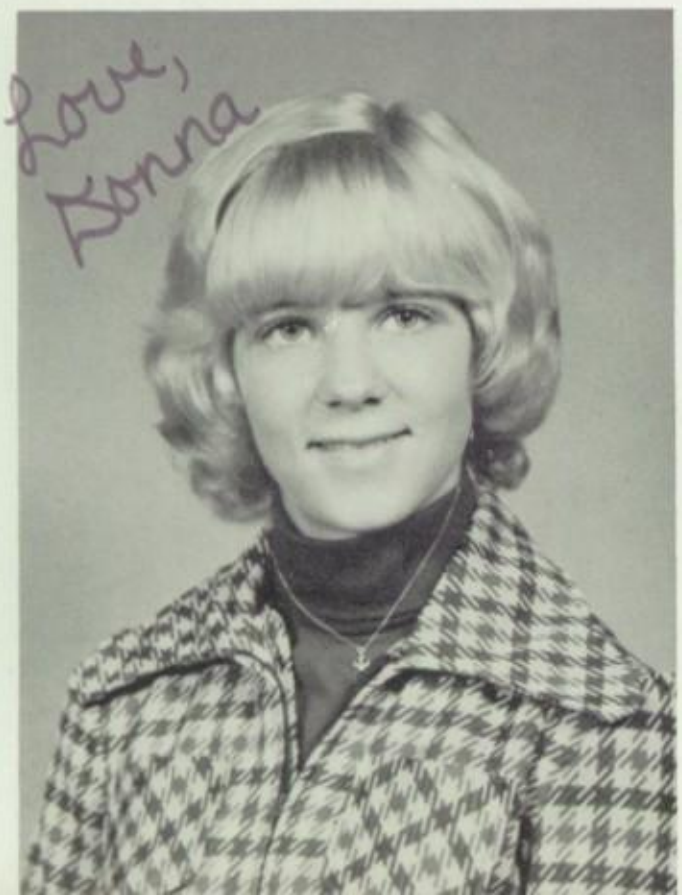

DONNA HUNT
Volleyball 1, 2, 3, 4; FTA 2; FHA 1; Student Council 3; Pep Squad 1, 2, 3, 4; B-Team Cheerleader 2; A-Team Cheerleader 3, 4; Junior Play; Most Wittiest 3; Leadership 4; UIL Typing 3; All-Region Set 3; All-District Set 3; Volleyball Captain 4.

ROCKELLE HUNTER
FFA 4; FTA 2; FHA 1, 2; Pep Squad 1; Student Teacher 2; Art Club 2.

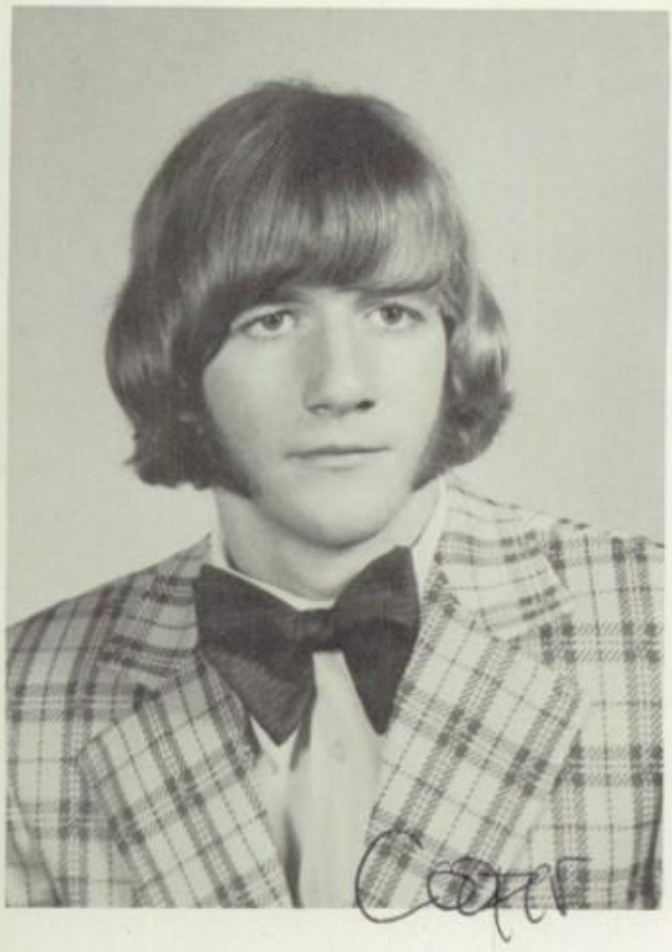

COOPER IVEY
Football 1, 3; Basketball 1, 2, 3, 4; Track 1, 2, 3, 4; Mustang Corral 4; Annual Staff 4; Basketball Captain 4.

JEFF JONES
FFA 3, 4; Secretary 3; President 4; Track Manager 3.

ALAN KIDD
Football 1, 2, 3, 4; Basketball 3, 4; Track 1, 2, 3, 4; Class Reporter 1, 4.

GENIE KIDD
Volleyball Manager 2, 3, 4; Band 1, 2, 3, 4; FTA 1, 2, 3, 4; FHA 1, 2; NHS 3, 4; Los Amigos Und Freunde 2, 3, 4; Mustang Corral Editor 4; Annual Staff 4; Class Reporter 2; Junior Play; DAR Best Citizen 4; Most Dependable 4; Quill & Scroll 4; UIL Editorial Writing 4.

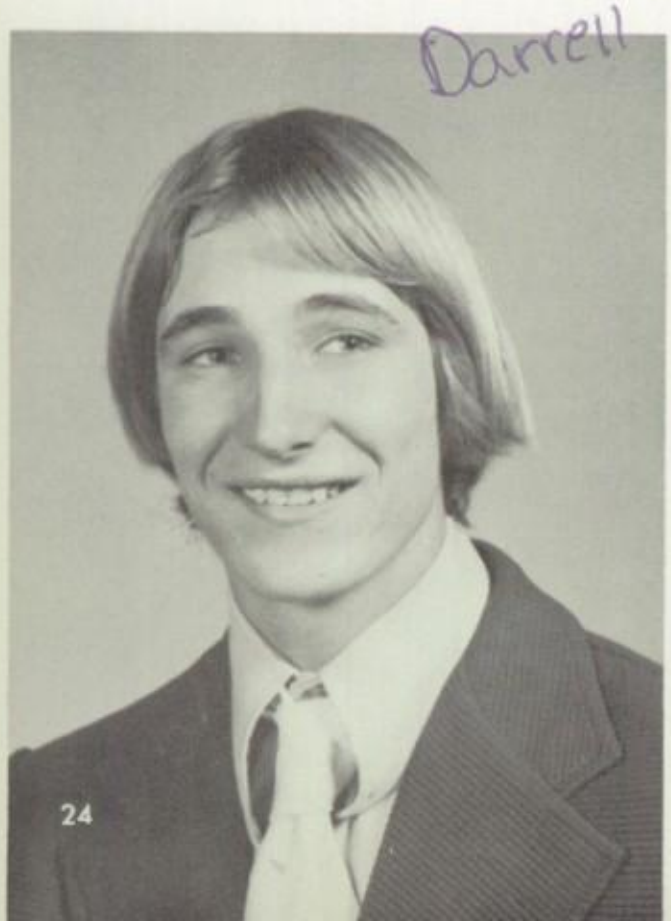

DARRELL KNOX
Football 1, 2, 3, 4; Golf 1, 2, 3; Basketball 1; Los Amigos Und Freunde 4; Mustang Corral 4; Annual Staff 4; All District Quarterback; All South Plans Honor Mention Quarterback 4.

WAYNE KOSTELICH
Football 1, 2, 3, 4; Basketball 1; Student Council 4; Mustang Corral 4; Annual 4; Junior Play; FCA 1, 2, 3, 4; Athletic Club 1, 2, 3, 4.

JUDY LEHNERT
Choir 1, 2, 3; FTA 1, 2; FHA 1, 2; Pep Squad 1; Student Teacher 1; Art Club 2; Mustang Review 2, 3.

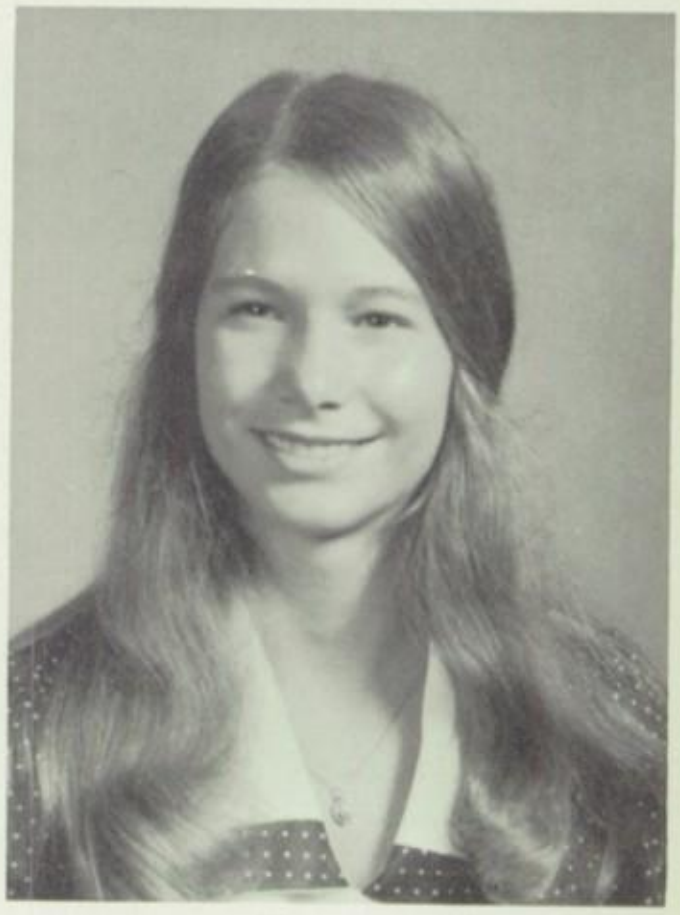

ALEXIA LINDT
Tennis 1, 2, 3, 4; Band 1, 2, 3, 4; FTA 2, 3, 4; FHA 1, 2; Los Amigos Und Freunde 3, 4; Class Treasurer 3; Junior Play 3; Twirler 4; Most Valuable Tennis Girl 3; Mustang Review 3; Senior Follies 4; Who's Who 4; Stage Band 2, 3; Band Secretary 4; Band Princess 4.

PATSY LIVESAY

DEBBIE LUTRICK
Track 1; Tennis 2, 3, 4; Band 1, 2, 3, 4; FTA 2, 3, 4; Twirler 2, 3, 4; Freshman Cheerleader; Band Princess 4; Stage Band 2, 3; All-Region Band 1, 2, 3, 4; FTA Parliamentarian 4; Senior Follies.

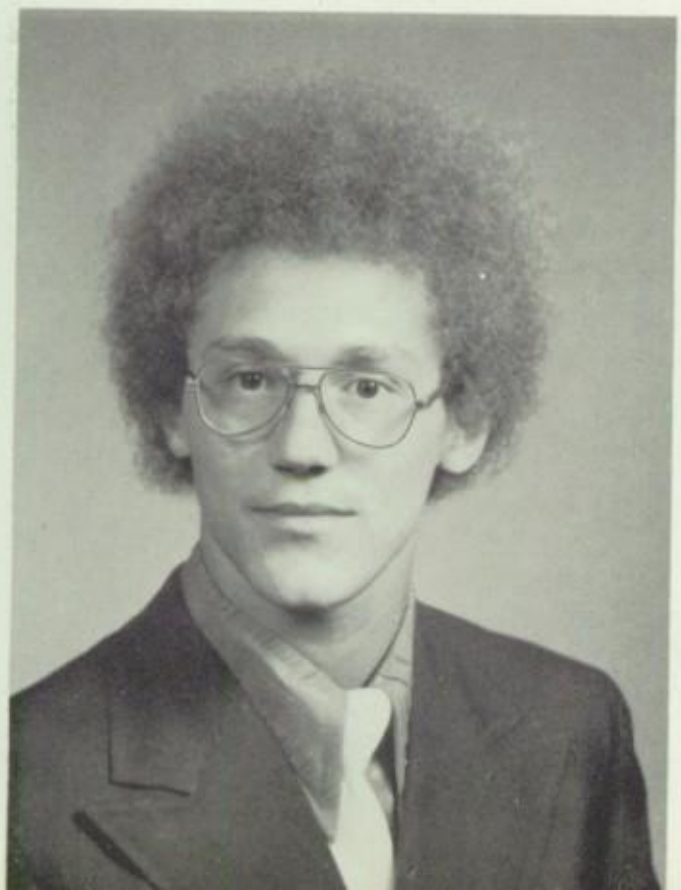

KENNETH MC GLASSON
Football 1, 2, 3, 4; Basketball 1, 2; Track 1; Vice-President 3; Treasurer 4; All-South Plains Football 4; All-District 4; Athletic Club 1, 2, 3, 4; Best All-Round football player 4; Best All-Round Student 4.

RASSIE MARTIN

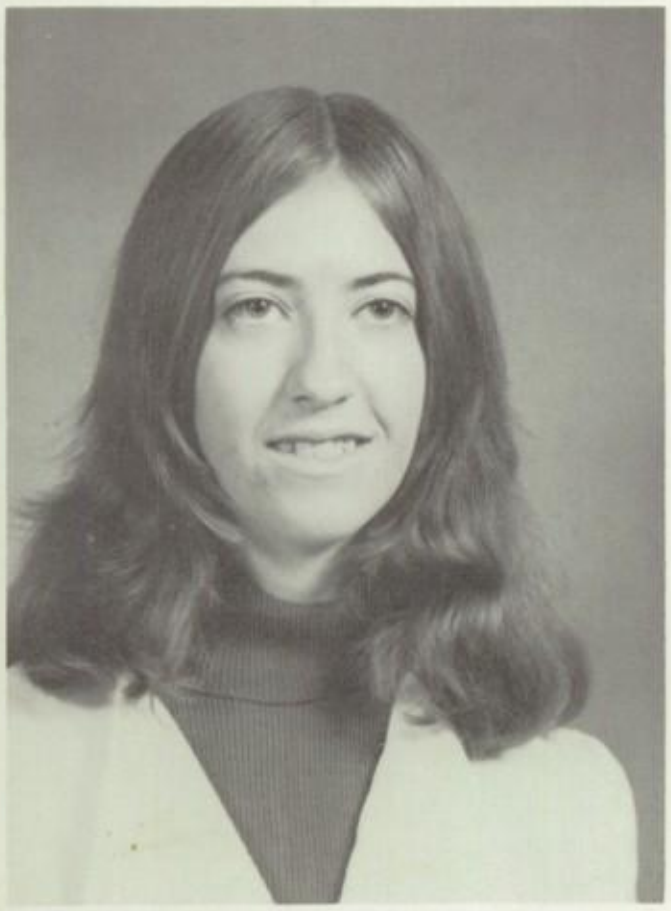

ROZANN MASON

MARCIA MEAD
FTA 4; Mustang Corral 4; Annual Staff 4; Pep Squad 1, 2; Junior Play; Class Favorite 1; Homecoming Princess 3; Best Groomed 4.

BETTY MORALES

ROBIN NEW
Choir 1, 2, 3, 4; FTA 1, 2, 3, 4; Pep Squad 1, 2, 3; B-Team Cheerleader 2; Junior Play; All-Region Choir 1, 3, 4; One-Act Play 3, 4; Prose 2, 3, 4.

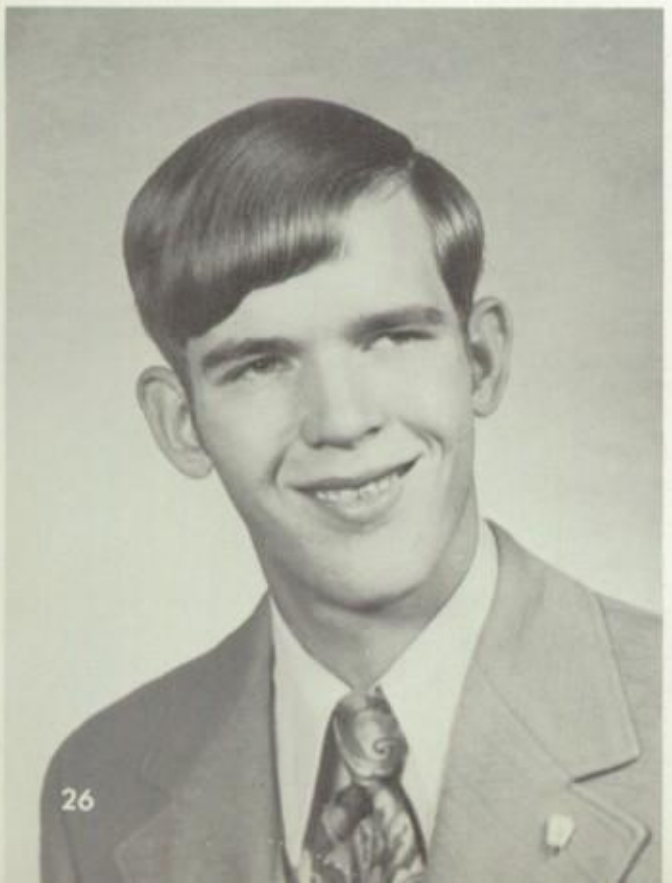

TERRY NOBLE
Football 1; Track 1; Band 1, 2, 3, 4; Los Amigos Und Freunde 4; NHS 3, 4.

MELISSA ORR
Tennis 1, 2, 3, 4; Choir 1, 2, 3, 4; All Region Choir 2, 3, 4; Mustang Review 2, 3, 4; Pep Squad 1; Junior Play.

DONNIE PARKER
Track 1; Auto Mechanics 3, 4; VICA Treas. 3; VICA Reporter 4.

DEE DEE PATTON
Choir 1, 2, 3, 4; Mustang Corral 4; Annual Staff 4; All Region Choir 4; FHA 1, 2, 3, 4; FHA Corresponding Sec. 2; Recording Secretary 3; Fourth Vice-President 4; Pep Squad 1, 2, 3.

JERRY PROVENCE

SUSAN PROVENCE FLOYD

RENA REED
Tennis 1, 2, 3, 4; District 3; Class Favorite 4; Art Club 2; Office Assistant 3.

RITA REED
Tennis 1, 2, 3, 4; District 2, 3; Outstanding Girl Tennis 4; Class Favorite 2; Los Amigos Und Freunde 3, 4; Reporter 4; UIL Shorthand 4; Office Assistant 3.

SUSIE RENDON
Choir 4; Los Amigos Und Freunde 2, 3, 4; Pep Squad 1, 2, 4; FTA 4; FHA 4.

MARTHA RICHMAN
FHA 1, 2, 3, 4; Parliamentarian 3; President 4; Pep Squad 1, 2.

SHERRY RIDENER
Band 3, 4; Los Amigos Und Freunde 4; Mustang Corral 4; Annual Staff 4; Annual Editor 4; Office Assistant 4.

DEBBIE ROARK
Track Manager 3; Band 1, 2, 3, 4; All Region Band 1, 2, 3, 4; All State Girl Band 3, 4; FTA 2, 3, 4; FHA 1, 2; Recording Sec. 2; FTA Vice President 3; Treasurer 4; NHS 3, 4, Treasurer 4; Art Club 2.

DEBRIA ROBERTS
Volleyball 1, 2, 3, 4; Captain 4; Mustang Corral 4; Annual Staff 4; Choir 3, 4; FHA 1; Annual Editor 4; Class Treasurer 2; Pep Squad 1, 2, 3, 4; B-Team Cheerleader 2; A-Team Cheerleader 3; Pep Squad President 4.

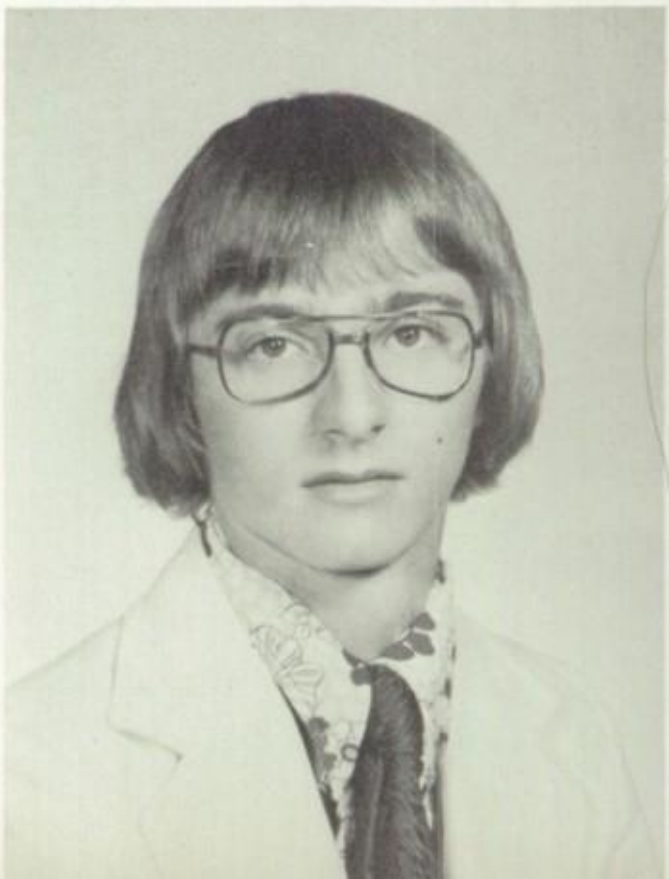

ROBERT ROWLAND

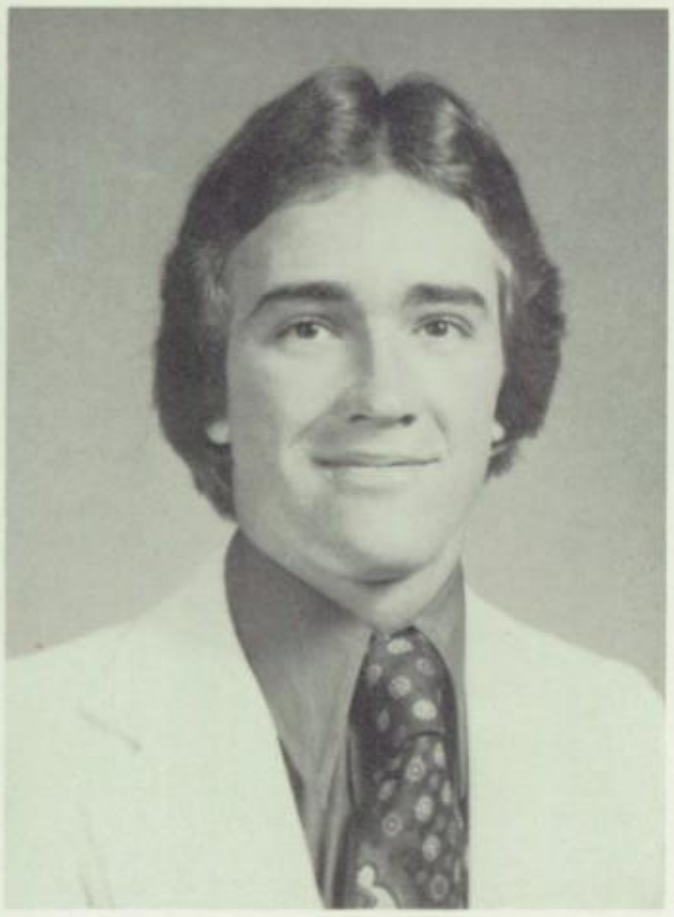

GARY SCHUSTER
Football 1, 2, 3, 4; Track 1, 2; Basketball 1; Choir 3, 4; Los Amigos Und Freunde 2, 3, 4; Student Council 2, 3; Vice-President Student Council 3; Mustang Corral 4; Annual Staff 3, 4; All-Region Choir 4; One-Act Play 4; UIL Informative Speaking 1, 2, 3, 4; Athletic Club 1, 2, 3, 4; FCA 1, 2, 3, 4; Junior Play.

ROSE SEFCIK
FTA 2, 3, 4; Treasurer 2; Los Amigos Und Freunde 2; NHS 4; Pep Squad 3; Junior Play.

ELIZABETH SHORT
Track 1, 2, 3, 4; Captain 3; Volleyball 1; FHA 1, 2; NHS 3, 4; Student Council 1, 4; Mustang Corral 4; Annual Staff 4; Art Editor 4; Pep Squad 1, 2, 3, 4; Vice-Pres. 4; UIL One-Act Play 1, 2; Informative Speaker 2; Number Sense 3, 4; Feature Writing 4; Quill and Scroll 4.

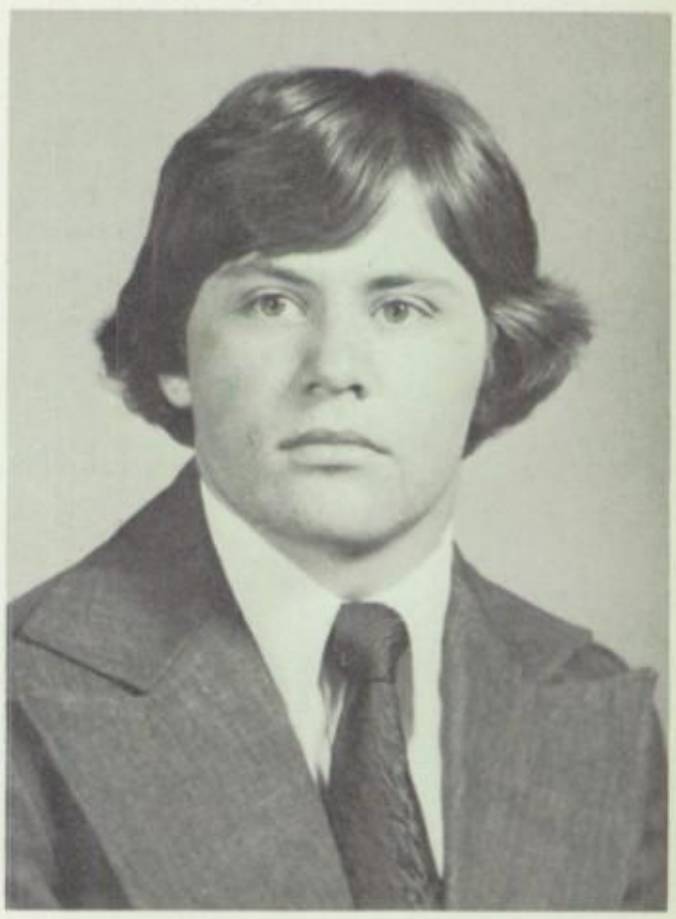

GREG SHORT
Football 1, 2, 3, 4; Athletic Club 1, 2, 3, 4; Basketball 1; Track 1, 2; Student Council 1, 2, 3, 4; President 4; Class President 2; Junior Play; Most Dependable 4; All District 4; Football Captain 4; All South Plains Honorable Mention 4; Fire Chief Assistant 4.

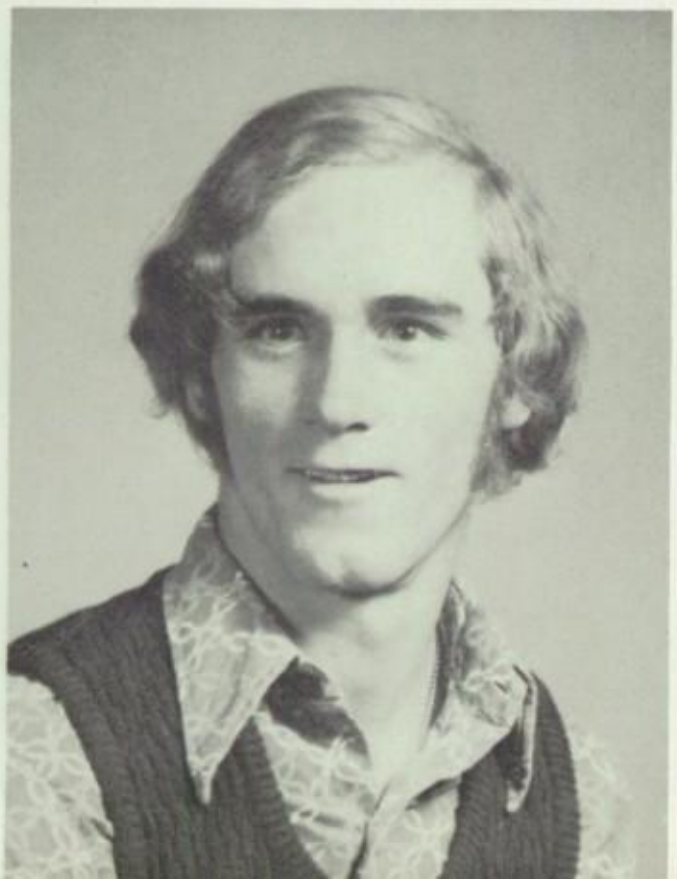

MYRON SIMS
Football 1, 2, 3, 4; Track 1, 2, 3; Basketball 1, 2; Auto 3, 4; President of VICA 3, 4.

MIKE SMITH
Choir 1, 4; Auto Mechanics 4; Class Favorite 4.

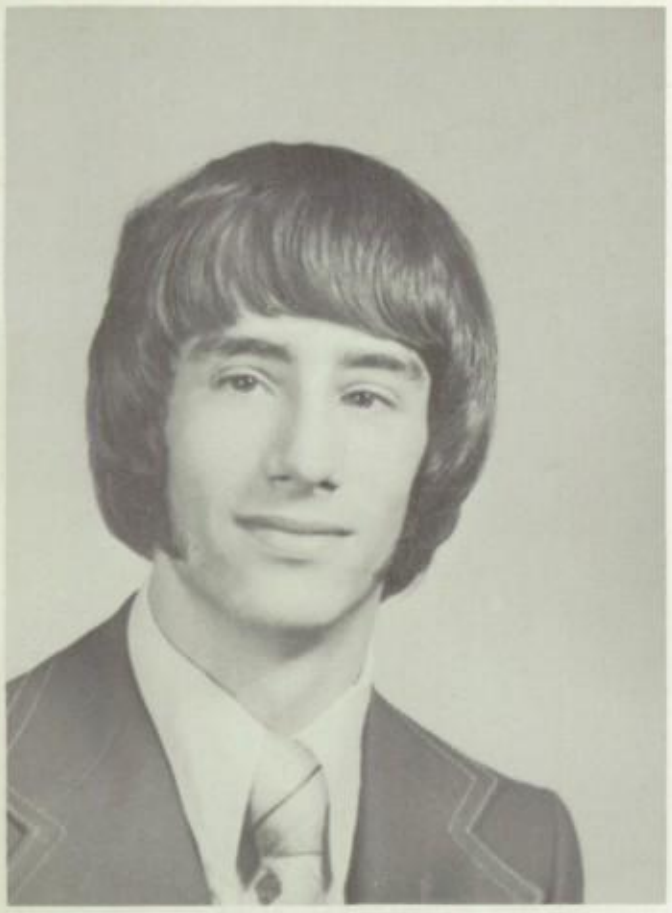

TERRY SPARGER
Band 1; Choir 4; Debate Team 4; German Club 3; Annual Staff 3; Mustang Corral 3.

STEPHANIE SPARKS
Track 1; Tennis 3, 4; Volleyball 1, 2; FTA 3; FHA 1, 2, 4; Mustang Corral 4; Annual Staff 4; FTA 3; FHA 1, 2, 4; FFA Sweetheart 2; Art Club 1; Pep Squad 1, 3, 4; Junior Play.

PAMILA STEPHENS
Los Amigos Und Freunde 4; Junior Play 3; Art Club 2; Office Assistant 3, 4.

TRENA SUTHERLAND

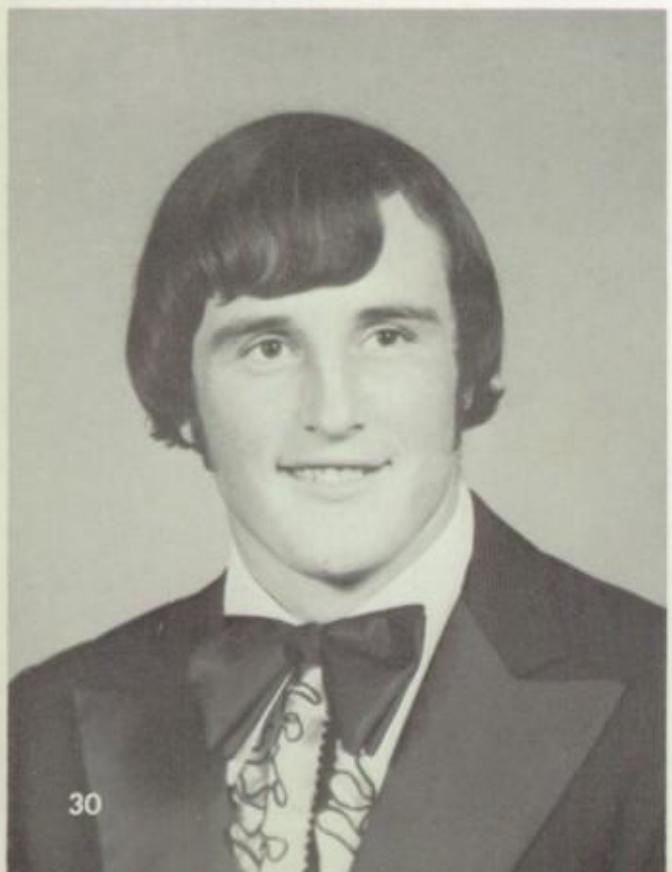

ROY TERRY

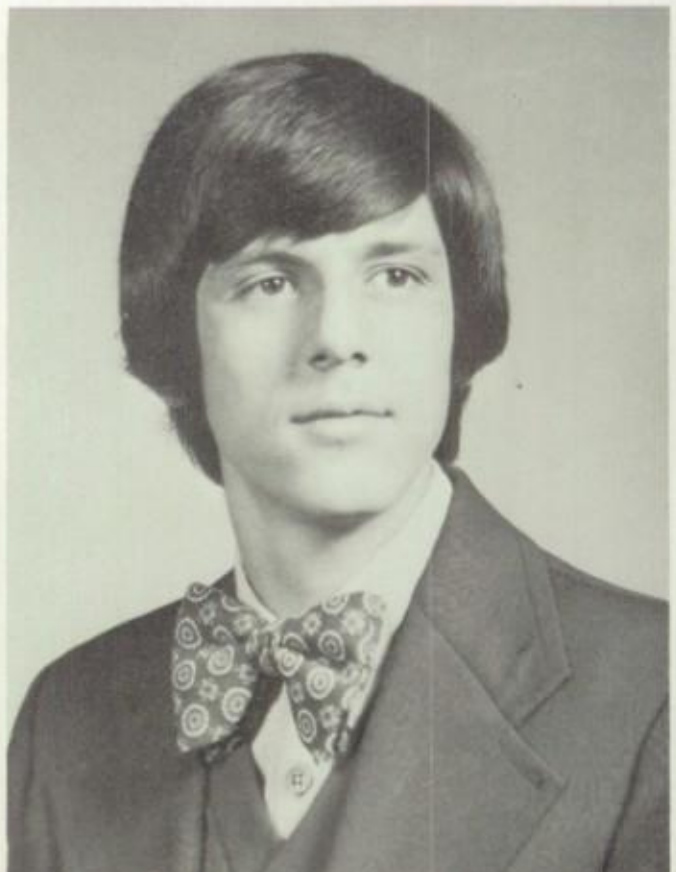

TOMMY THORNE
Football Manager 1; Basketball 1, 2, 3, 4; Golf 1; Mustang Corral 4; Annual Staff 4; Photographer 4; Basketball Captain 4; Outstanding Basketball 4; All-District Honorable Mention Basketball 3.

THERESA TRAYLOR
Track 2; Volleyball 2, 3; Choir 3, 4; FTA 2, 3, 4; Reporter 3; Chaplain 4; FHA 1, 2; Los Amigos Und Freunde 4; NHS 3, 4; Student Council 2; Class Secretary 3; B-Team Cheerleader 2, 3; A-Team Cheerleader 4; Junior Play; Friendliest 3, 4; Homecoming Princess 4.

VICKIE TRENT
Tennis 1; Band 1, 2, 3, 4; FTA 1, 3, 4; FHA 1, 2; Mustang Corral 4; Annual Staff 4; Twirler 2.

GRADY WARREN
Track 1, 2; Auto Mechanics 3, 4; Class Reporter 1.

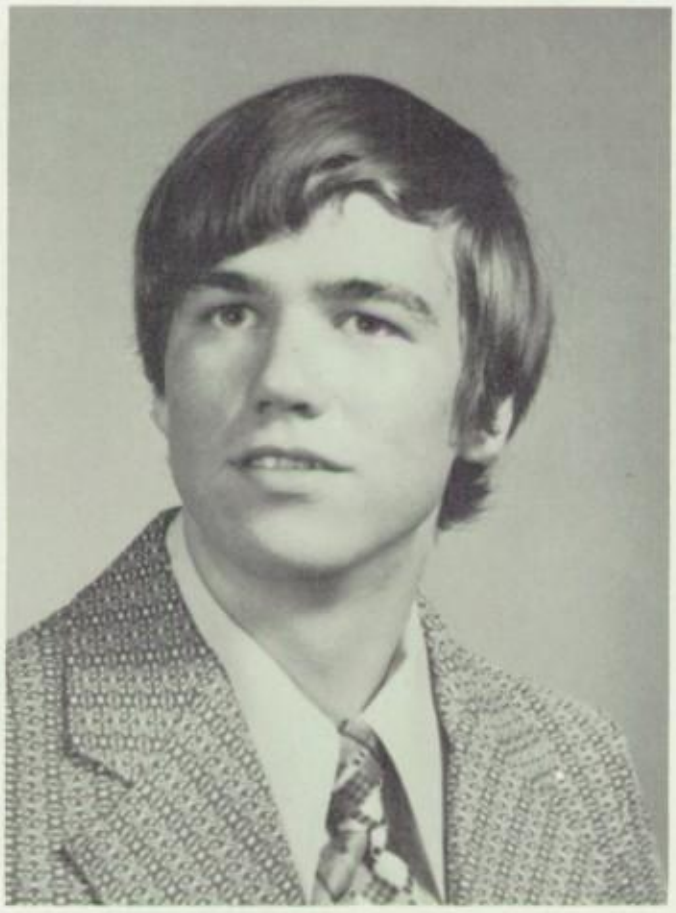

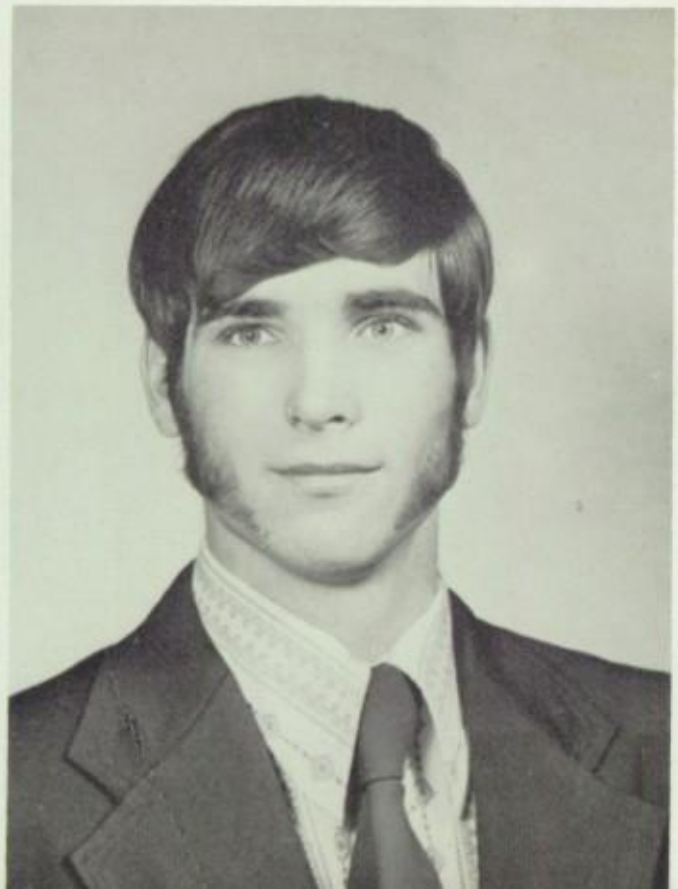

RANDY WELCH
Auto Mechanics 4.

STEVE YORK
Football 3, 4; All-District End 4; Basketball 1, 2, 3, 4; Captain 4; Golf 1, 2, 3; Los Amigos Und Freunde 3; NHS 3, 4; Student Council Reporter 4; Mustang Corral 4; Annual Staff 4; Quill & Scroll 4; Assistant Fire Chief 4; Class Favorite 3; FCA 1, 2, 3, 4; President 4; Who's Who 4; Friendliest 4.

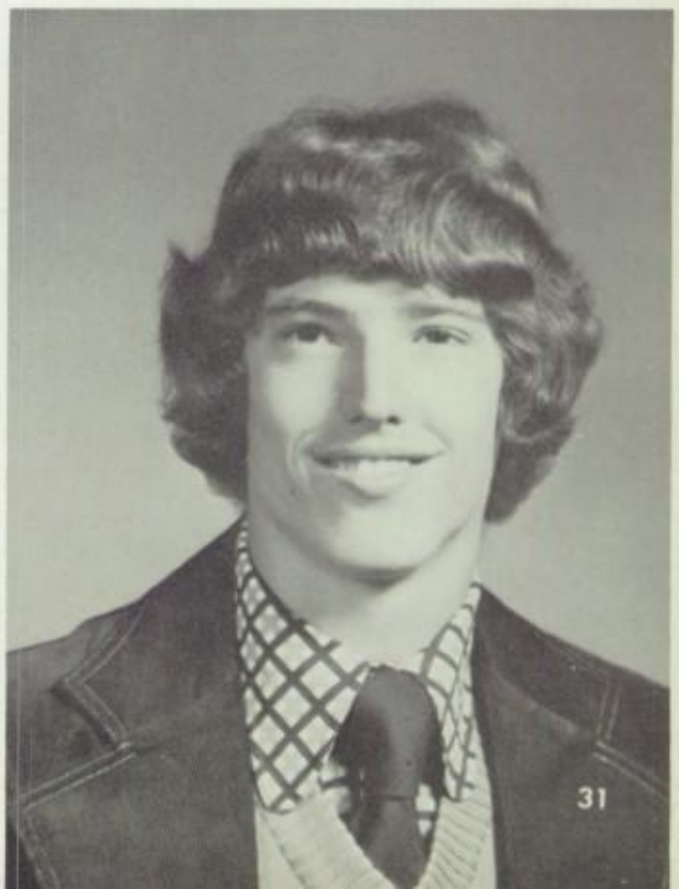

Donna
What a
Cynthia
06176
44
how come never before?

Secretary - SUSAN BAKER
President - KEVIN MUNN
V.-President - JEFF HAM
Reporter - KERRY ROSSON
Treasurer - KERRY ROSSON

Junior Officers and Sponsors

RANDALL WALLER
KENNEY SMITH
MRS. JIMMIE D. CURTIS
MRS. RONNIE MOOSE

Richard Albritton

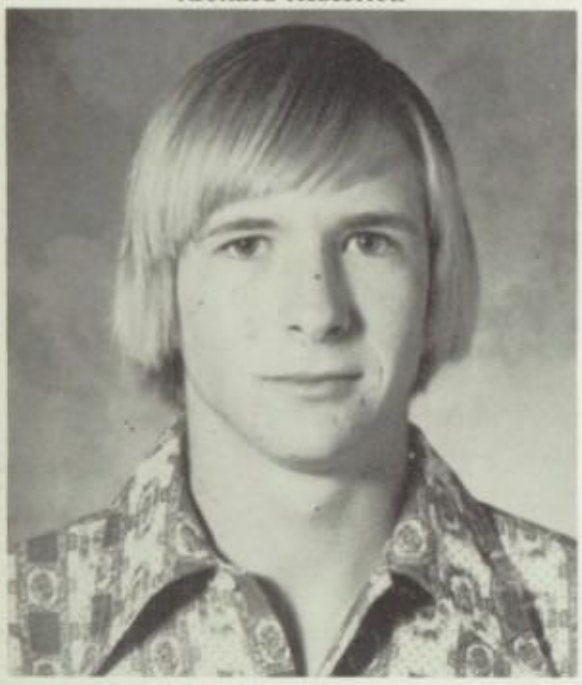

Rex Avara

Jenetta Bills

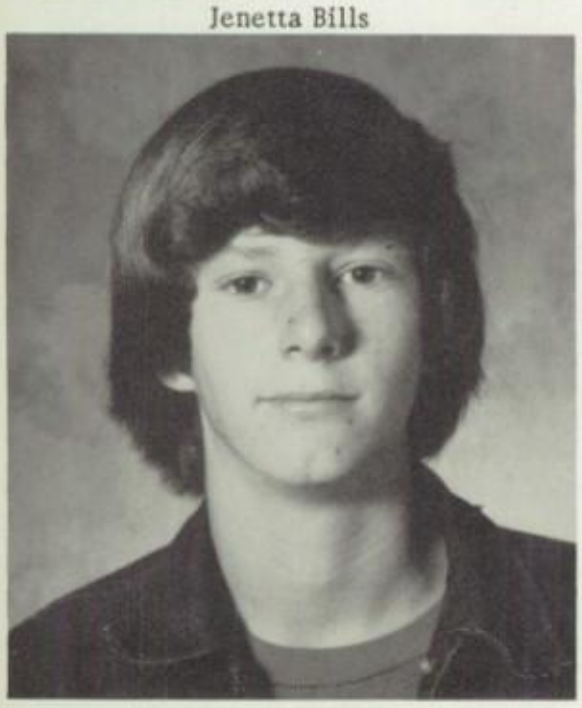

Royce Bownds

Donna Andrews

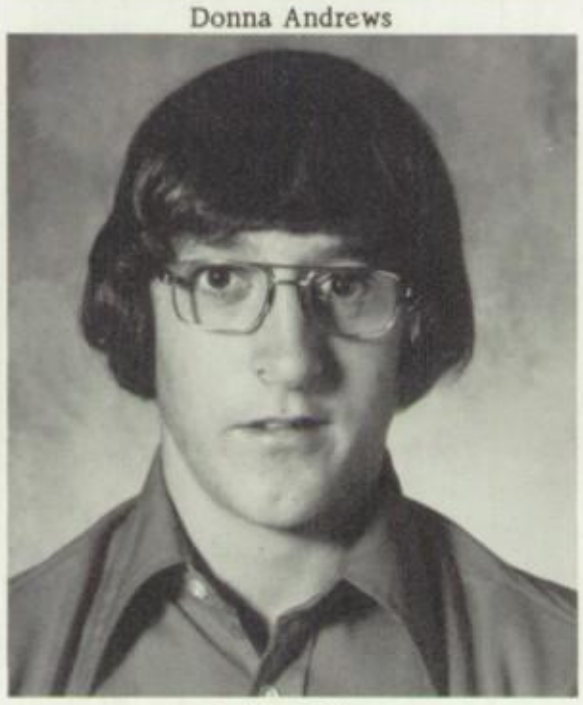

Jackie Bailey

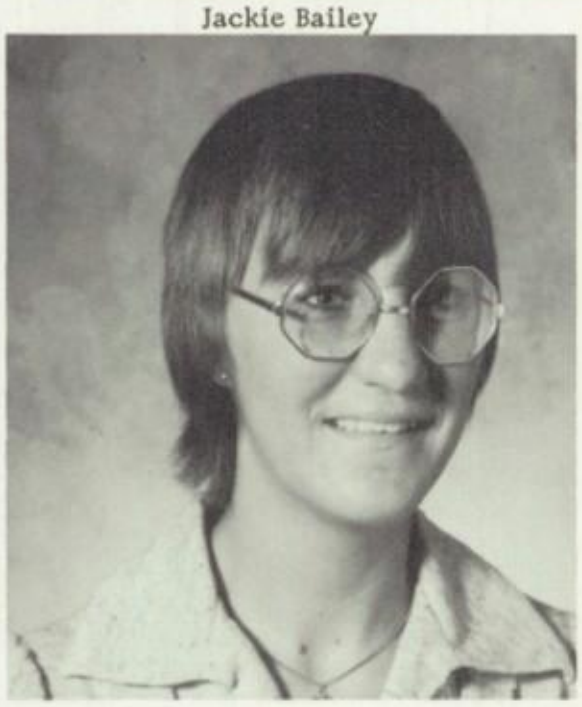

Freda Bishop

Joyce Autery

Susan Baker

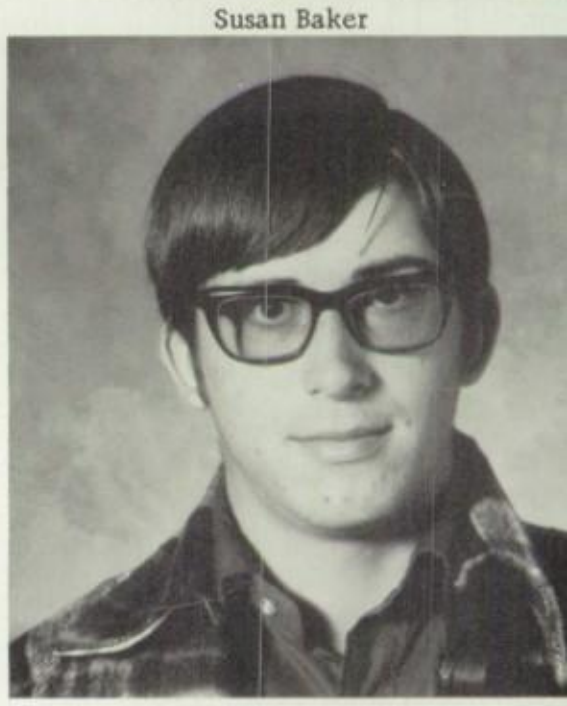

Tim Bowers

Chris Byrd

Kelly Carnes

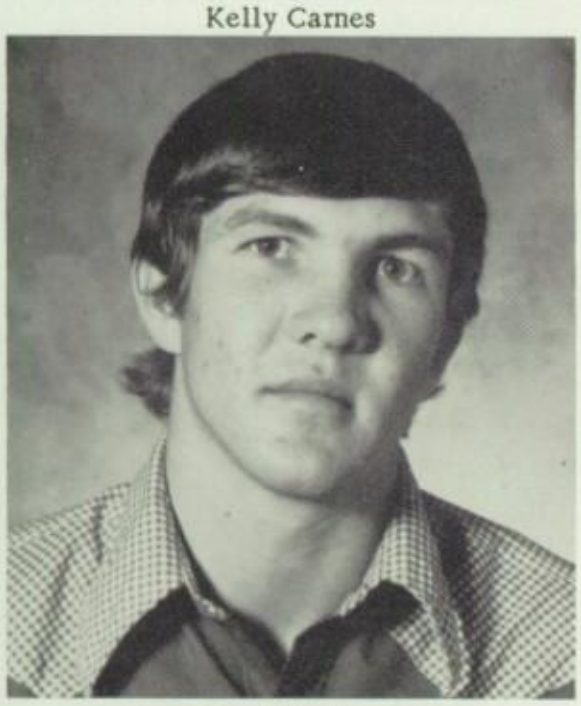

Gary Chumley

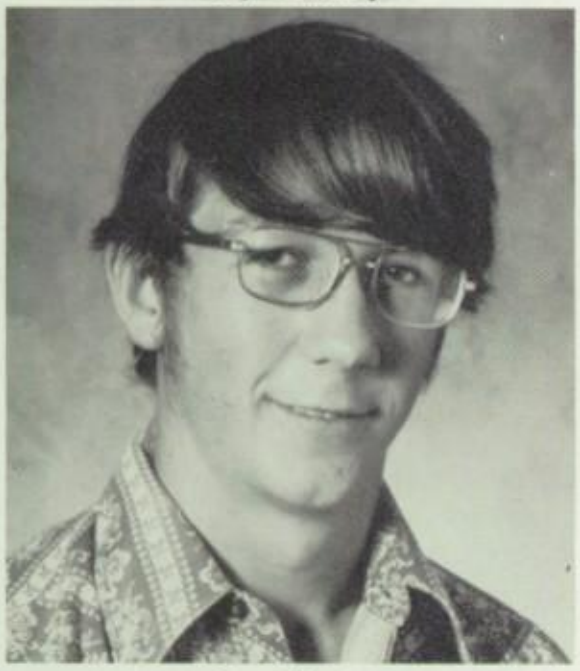

Gary Clinton

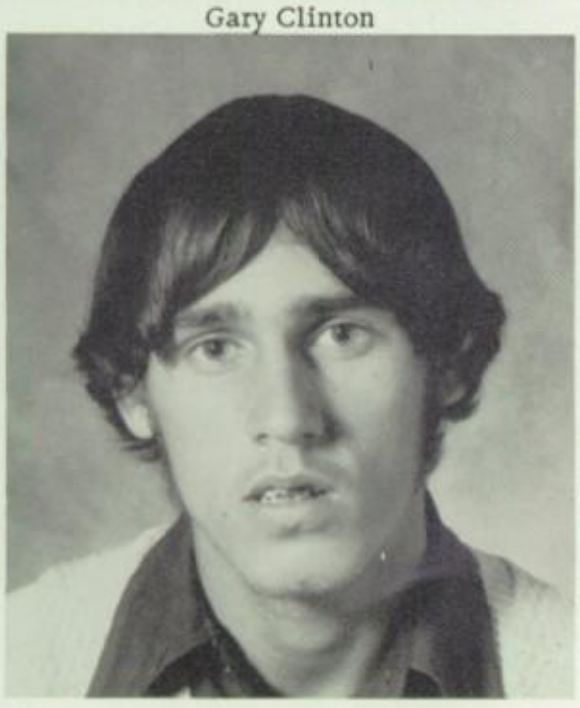

Jimmy Crain

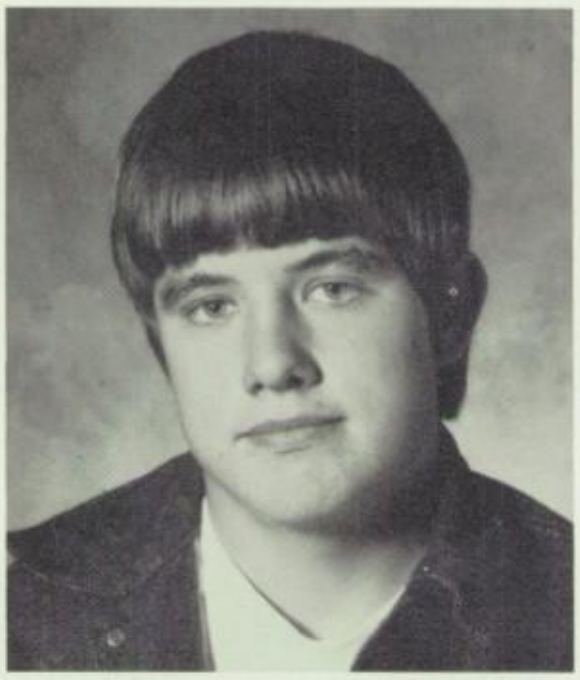

Clay Carpenter

Sharon Chumley

Janet Cole

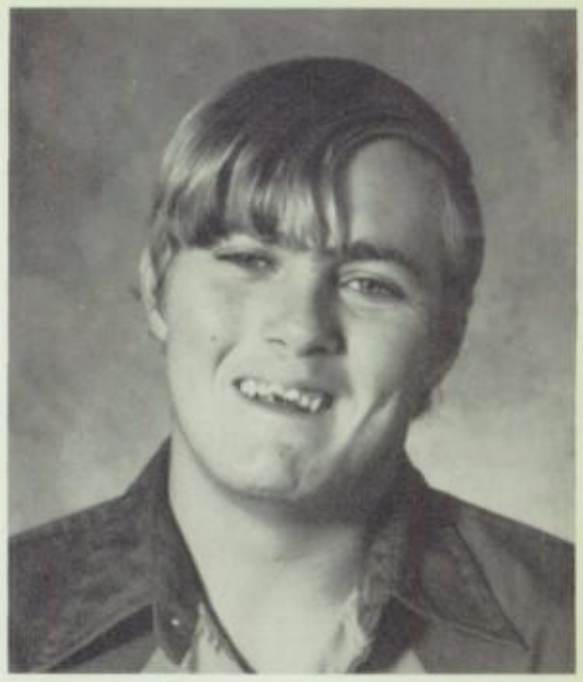

Douglas Chapman

Ranee Clark

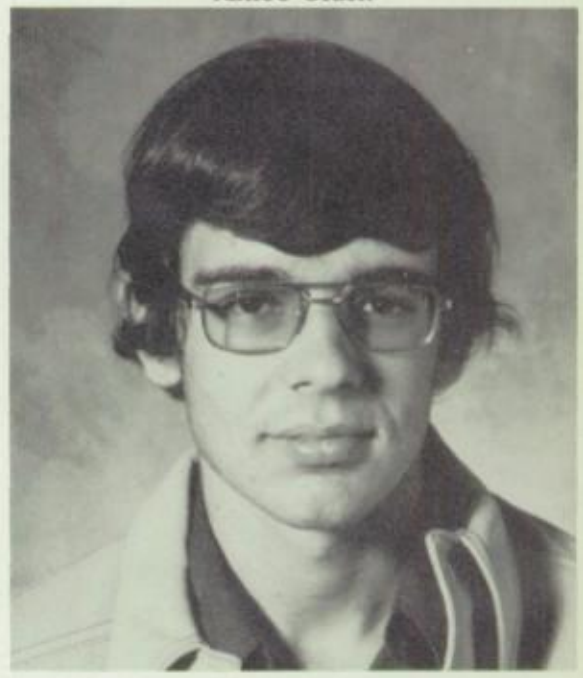

Dee Crabtree

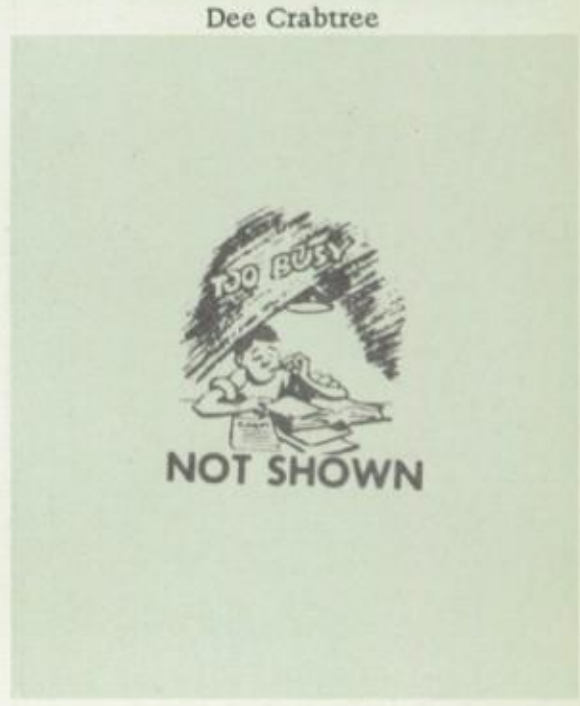

Betty Crider

Sherry Crow

Vivian Crouch

Dale Cunningham

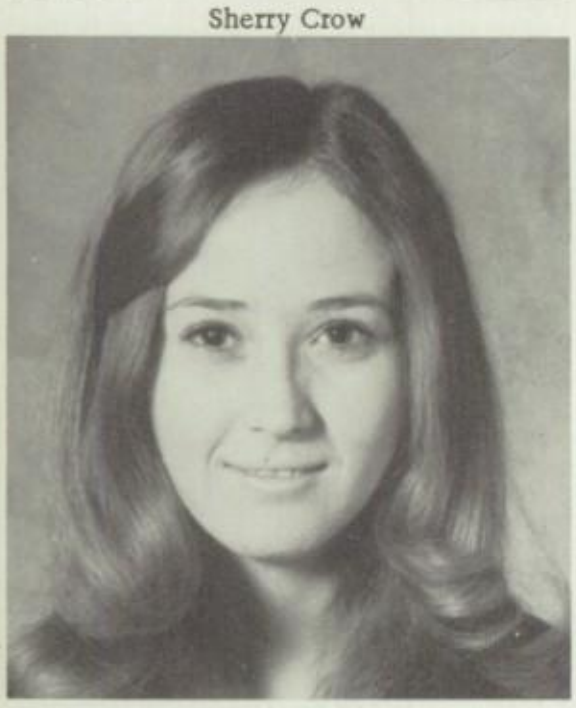

Debra Dodd

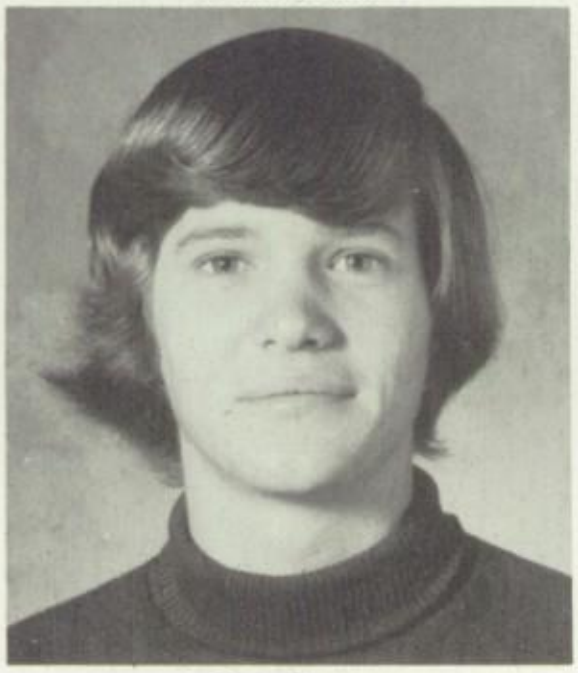

Greg Evans

Terry Ferguson

Rhonda Franklin

Michelle Ganus

Mark Gayle

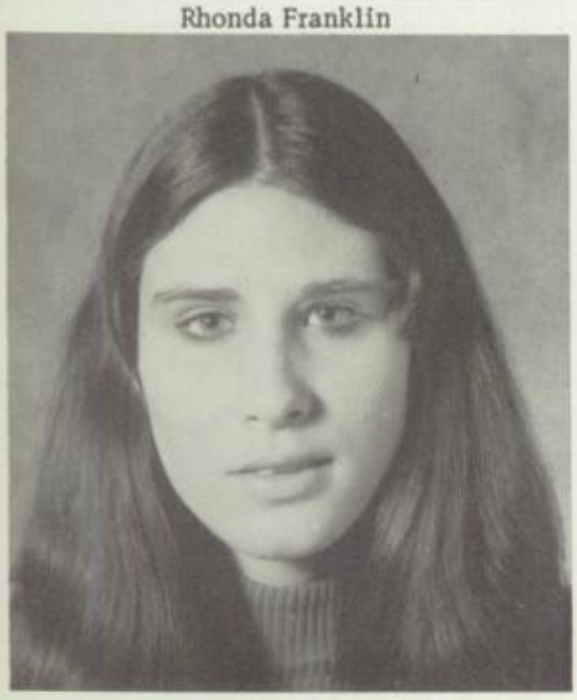

Bobbette Green

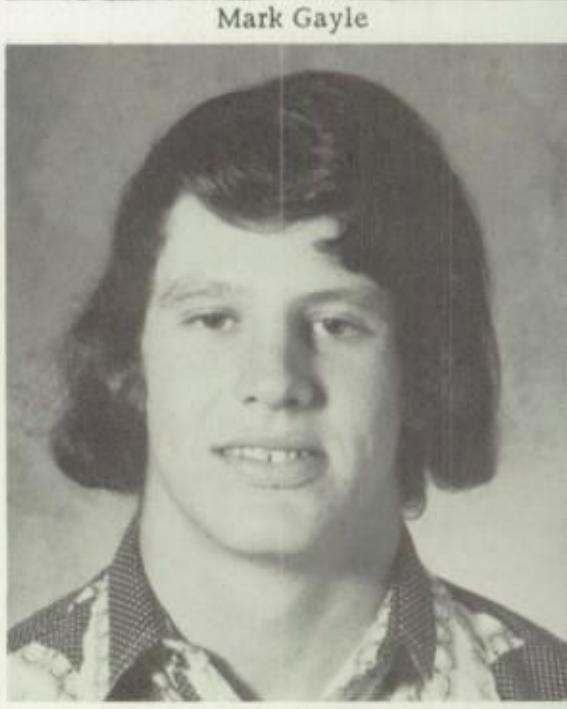

Jeff Ham

Jan Harmon

Brenda Harvey

D'Nita Hicks

Danice Houck

Patty Harris

Toni Henson

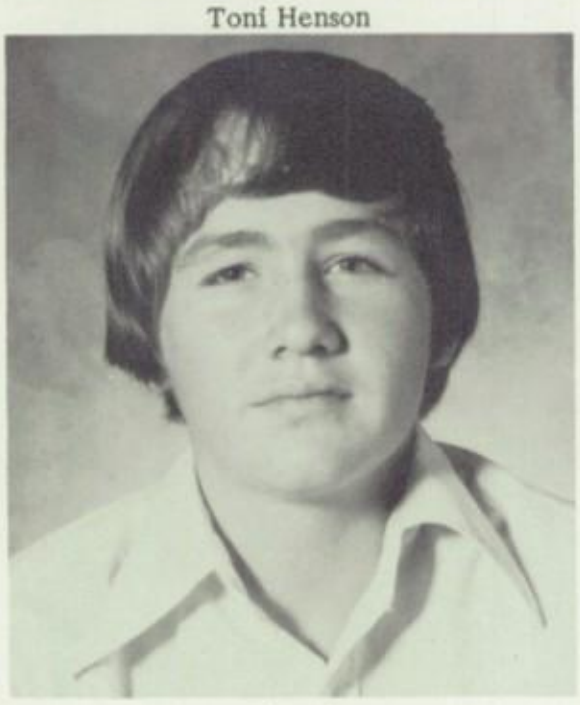

Mike Hix

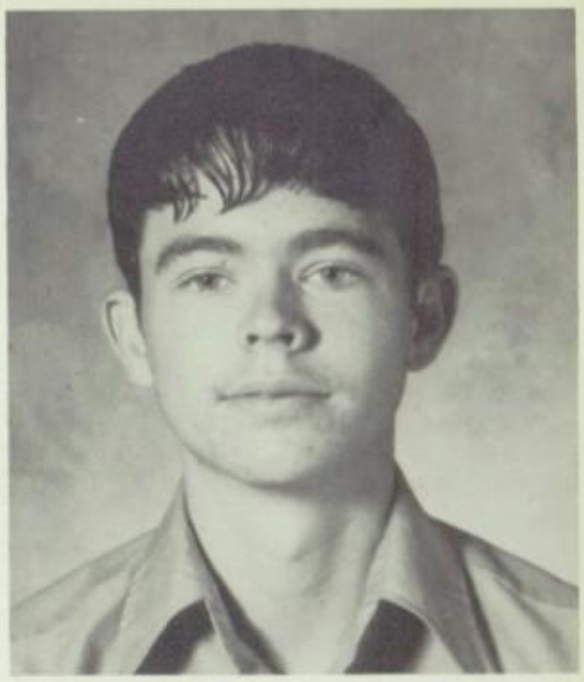

Dicky Hartman

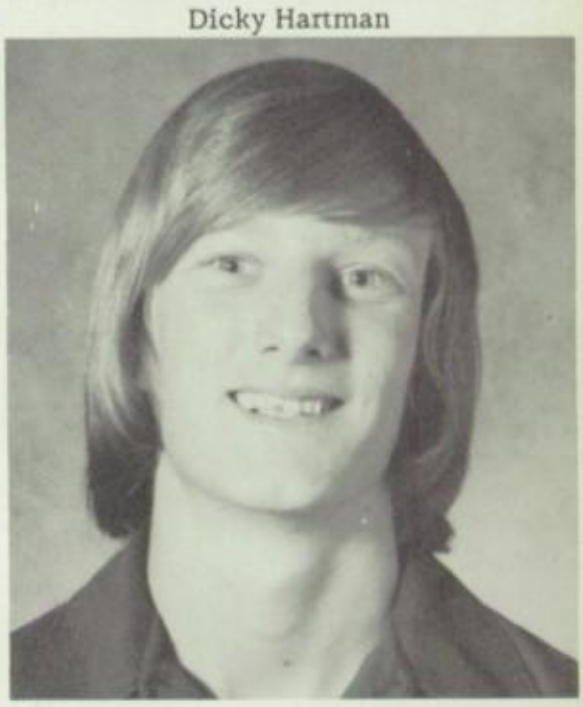

Gary Hester

Dayla Holland

Debbie Jarrett

Kay Jividen

Harold Jones

D'Lisa Knox

Diane Lange Lee

Doronna Jones

Carol Keen

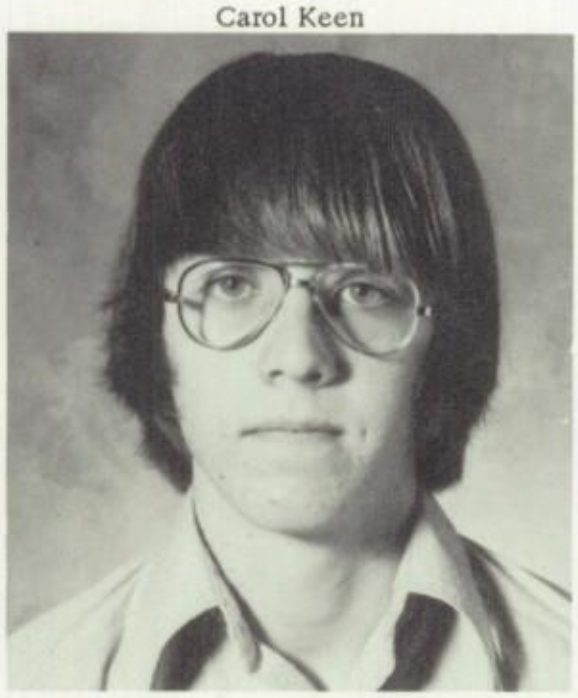

Clay Lambert

Johnette Jones

Mark Kinsey

Zane Lange

Ricky Lehnert

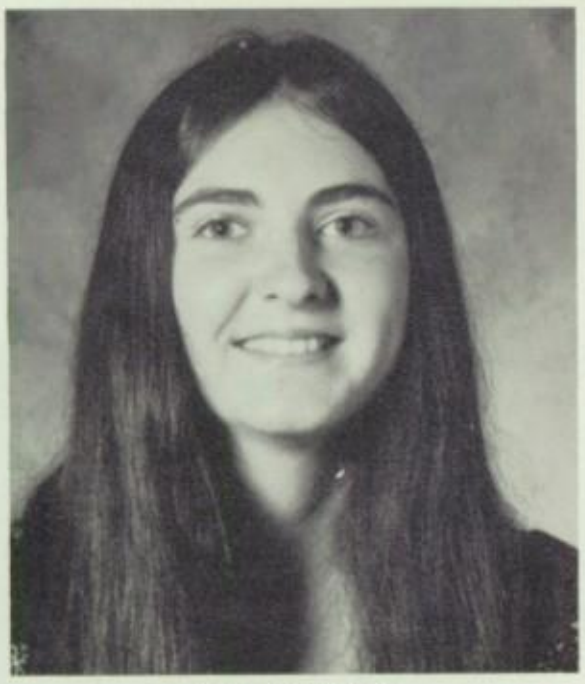

Leann Lightfoot

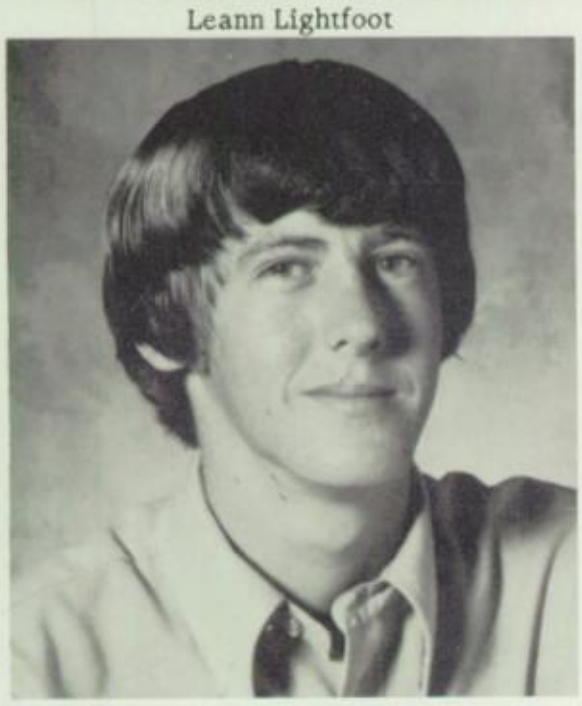

David Lundy

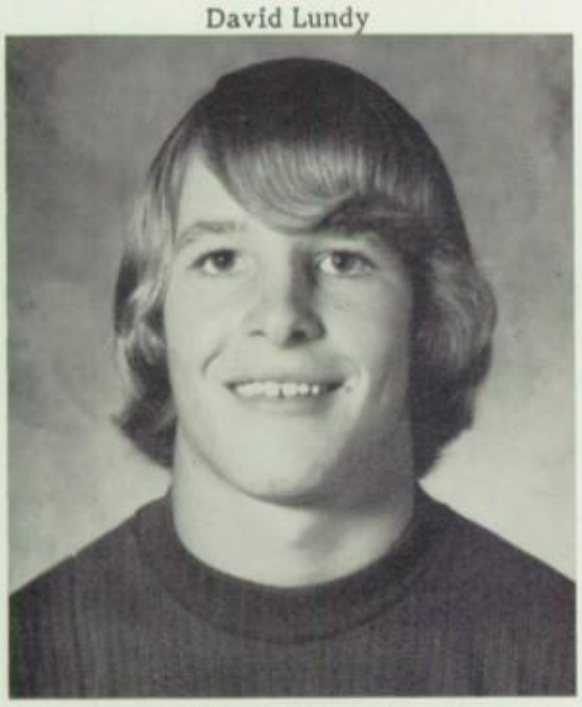

Tim McDaniel

Peggy Miller

Ronnie Locklin

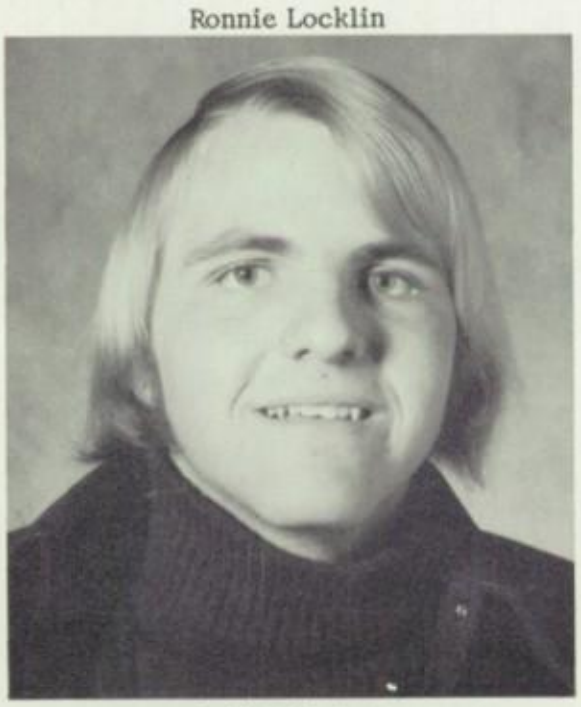

Robbie McBeth

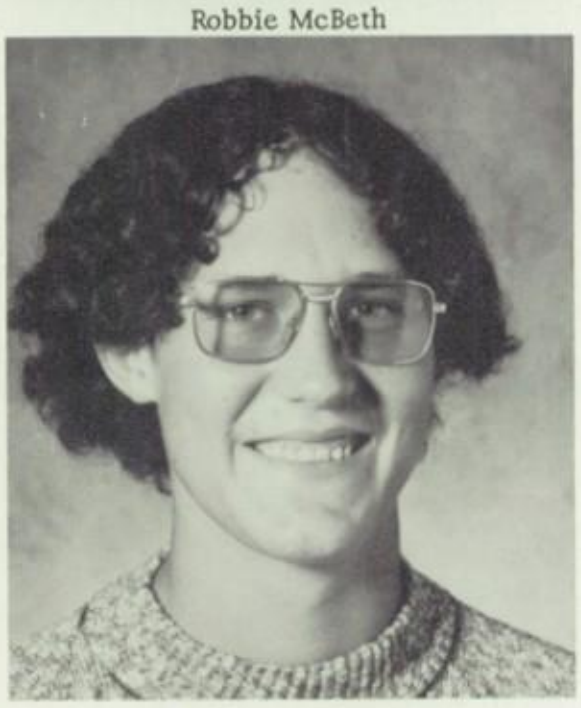

Bobby McGlasson

Donna Long

Cheryl McCance

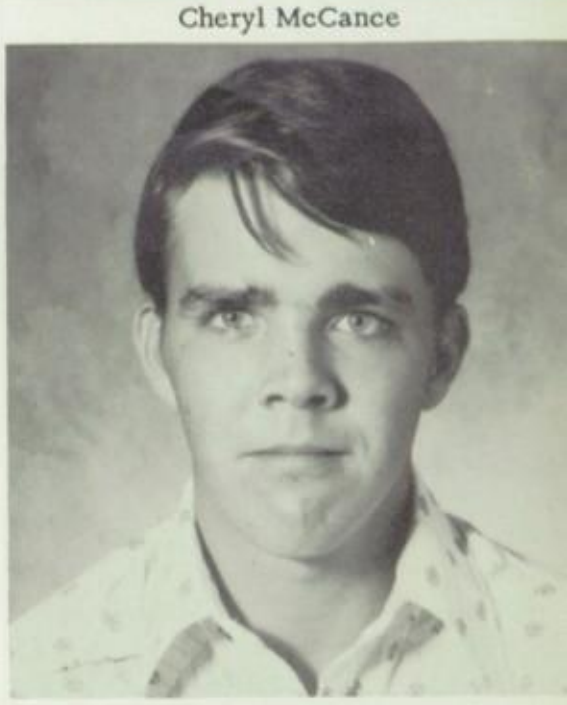

Kreg Merritt

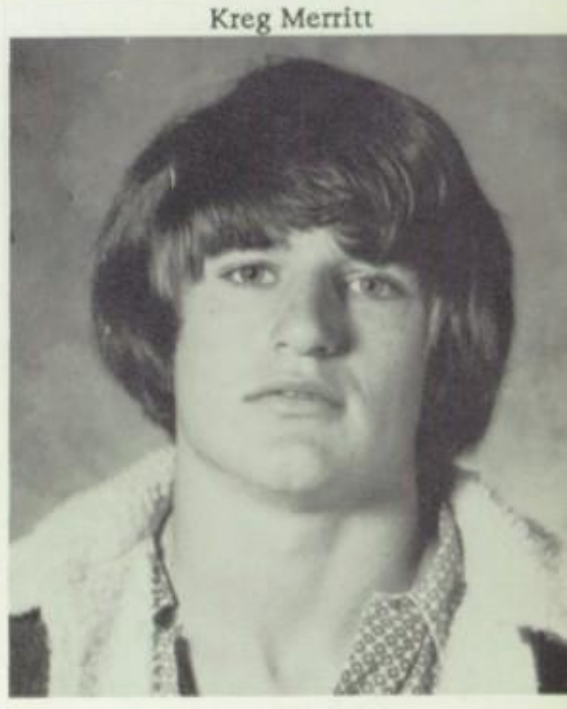

James Mitchell

Sharon Moore

Treva Moose

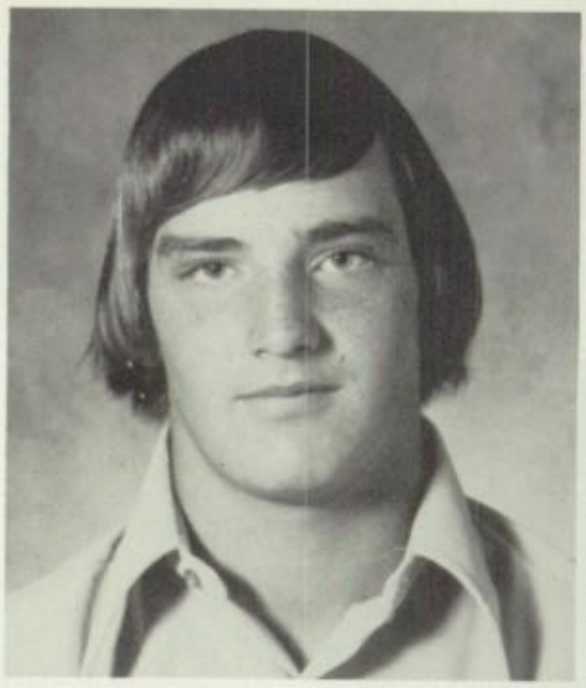

Kevin Munn

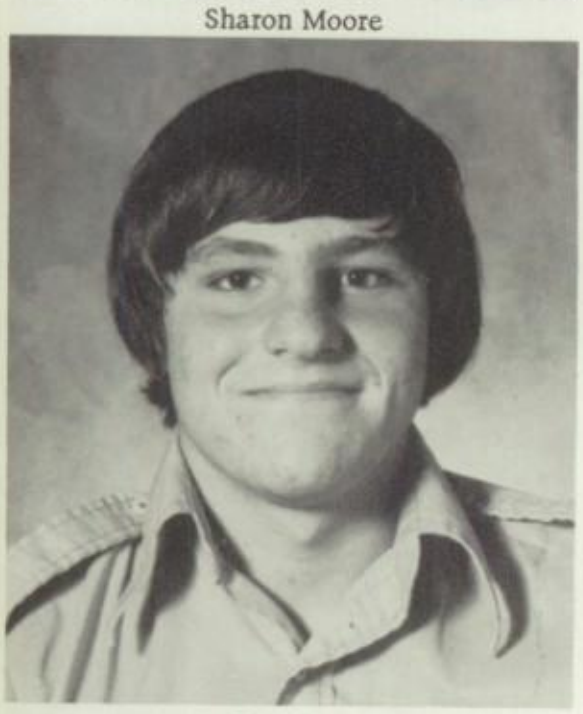

Roddy Murray

Gale Newman

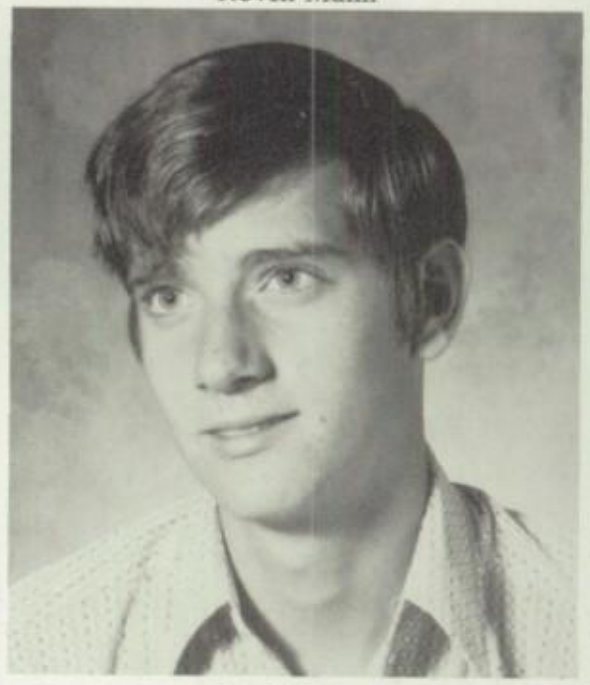

Carl Nixon

Dean Peevy

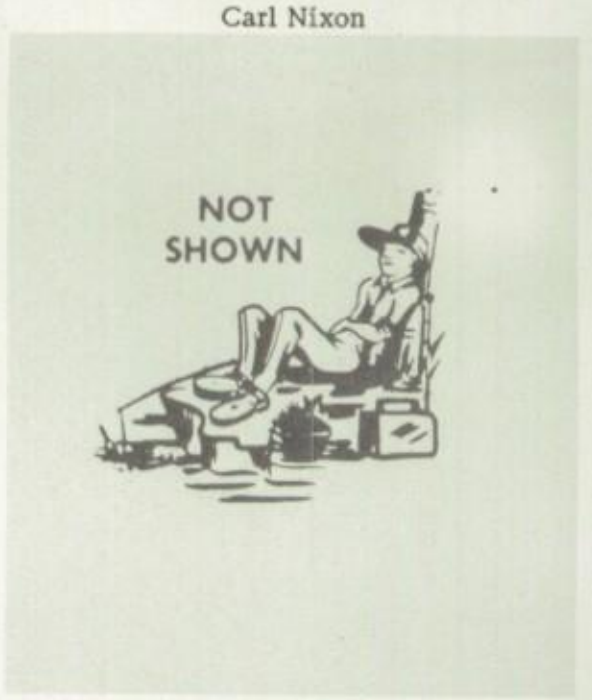

Tina Reed

Pam Rice

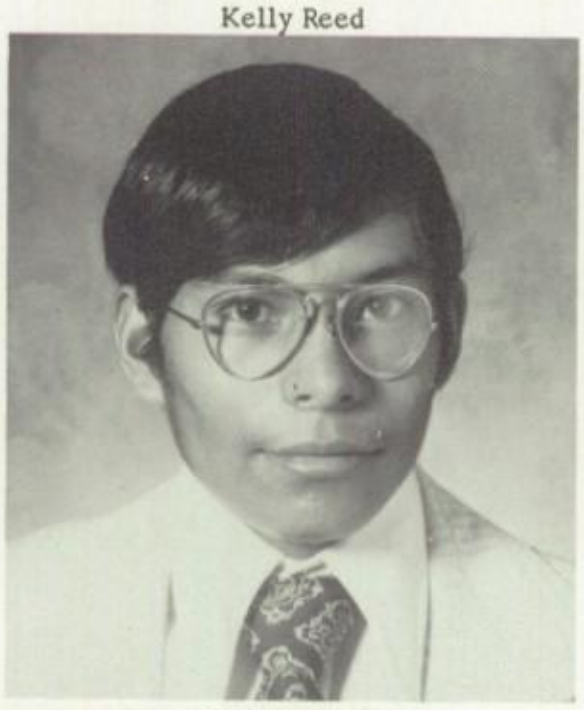

Matias Rivas

Kristy Roach

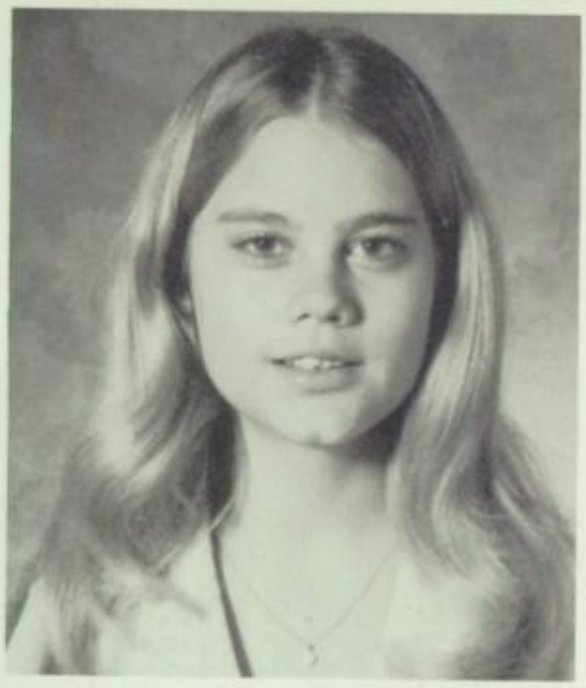

Susan Roberts

Norma Roblez

Freddie Rodriquez

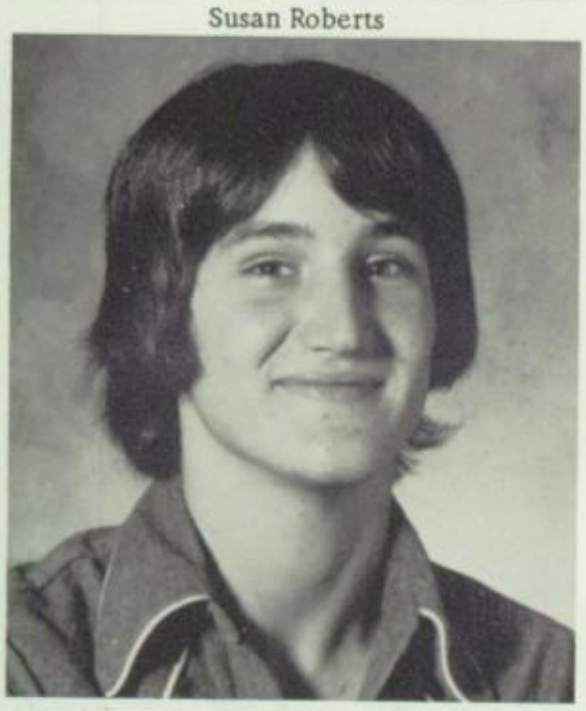

Kerry Rosson

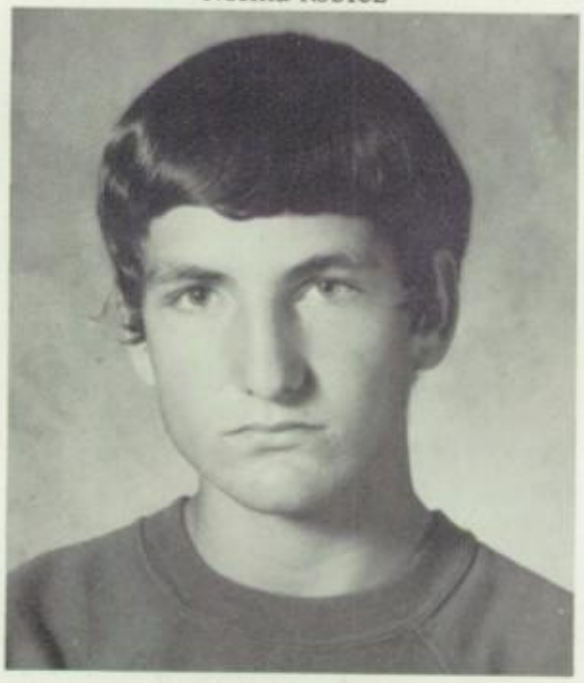

Ricky Sanders

Fredia Scoggins

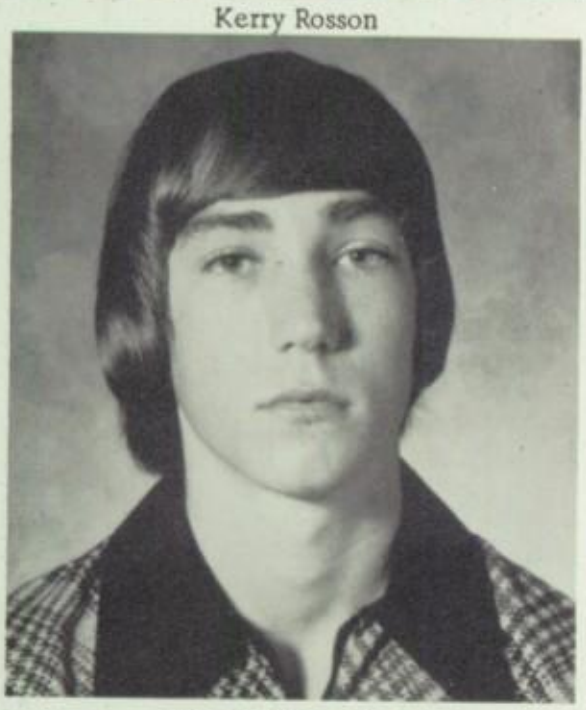

Randall Scoggins

Tracy Shannon

Dena Sherrill

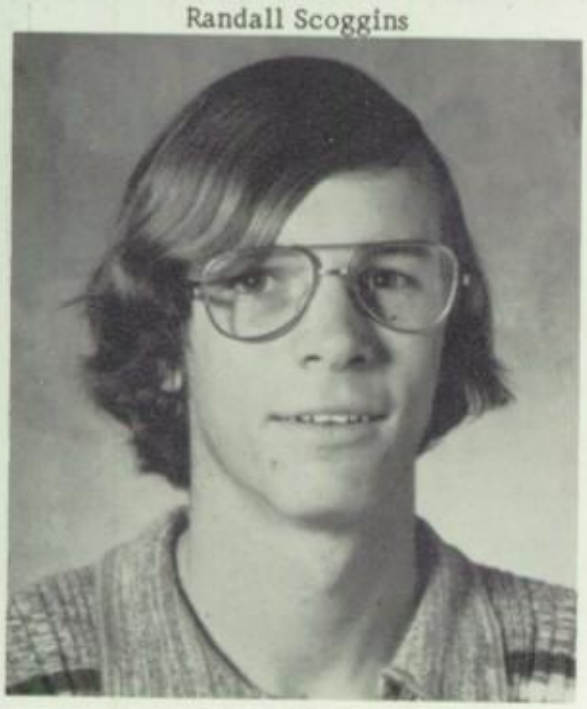

Scott Slentz

Dana Smith

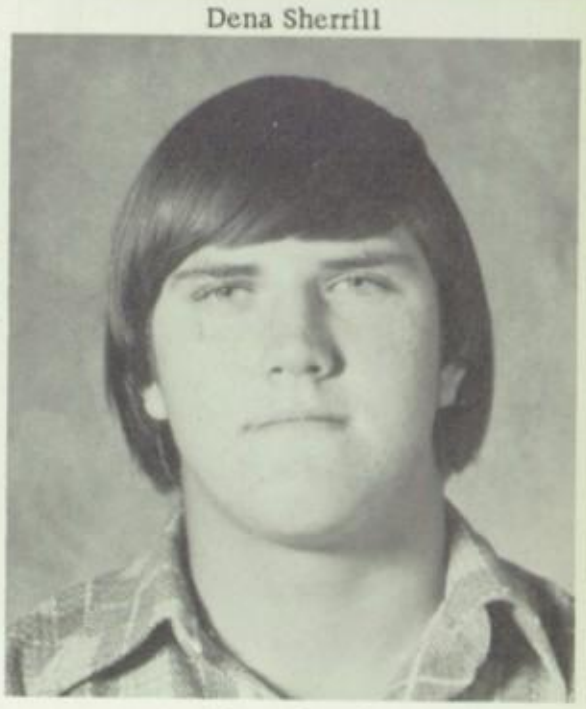

Steve Snead

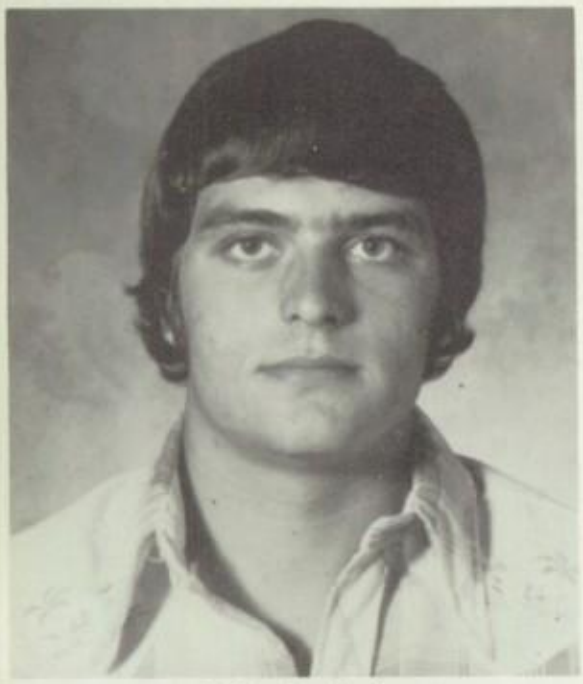

Mike Stafford

Billy Sturdivant

Danny Terry

Kathy Thetford

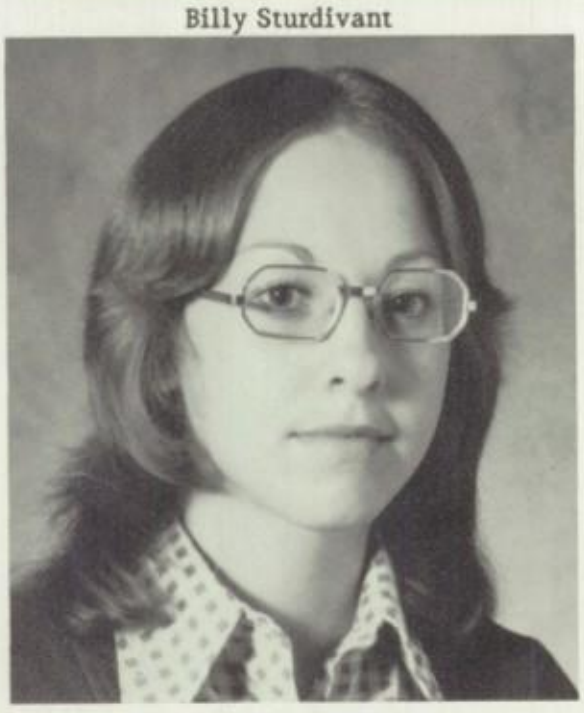

Rhonda Trout

PHOTO NOT AVAILABLE

Michelle Traylor

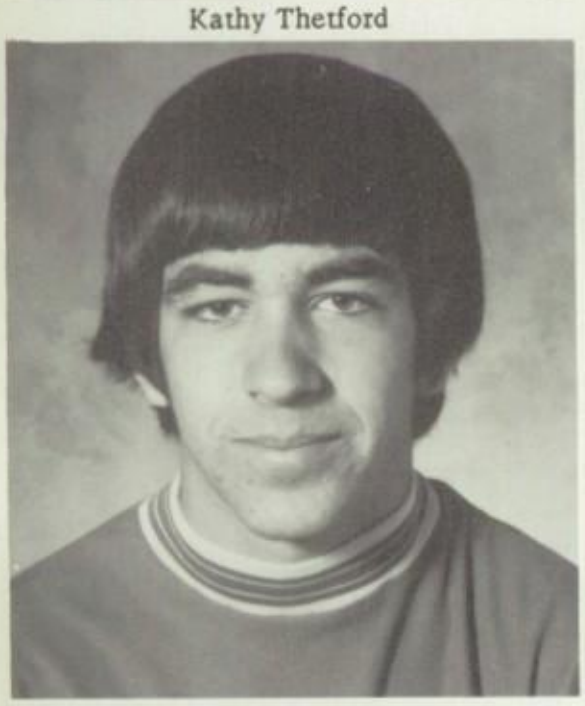

Mark Turner

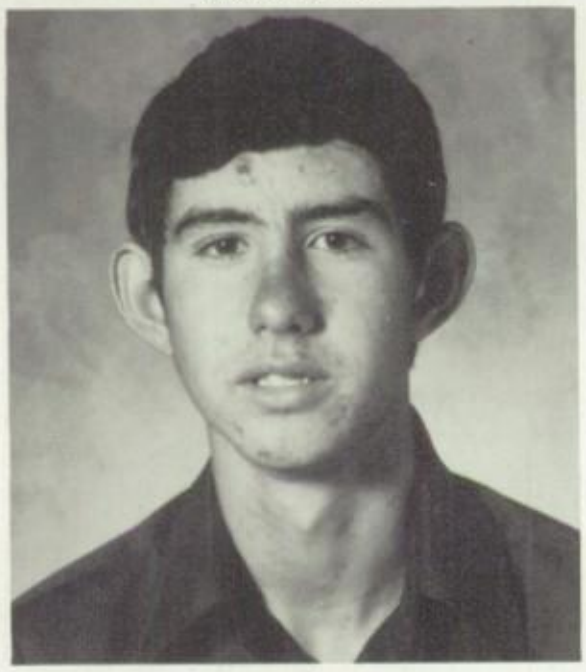

David Wheeler

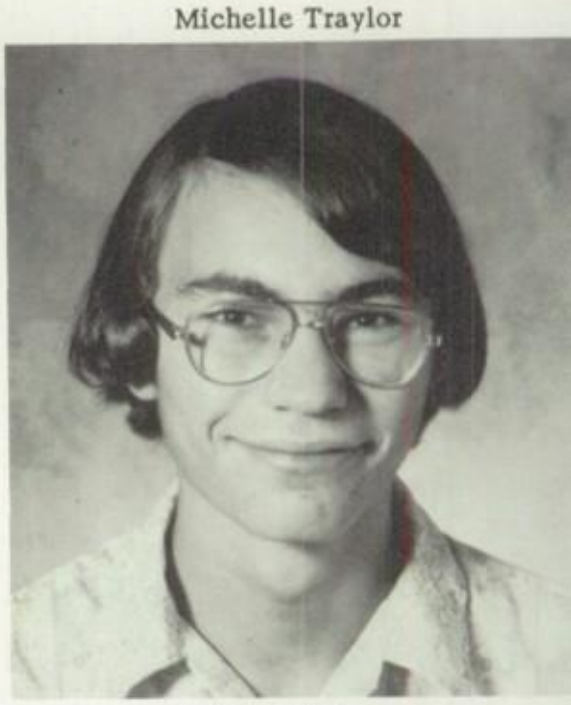

Billy Wickson

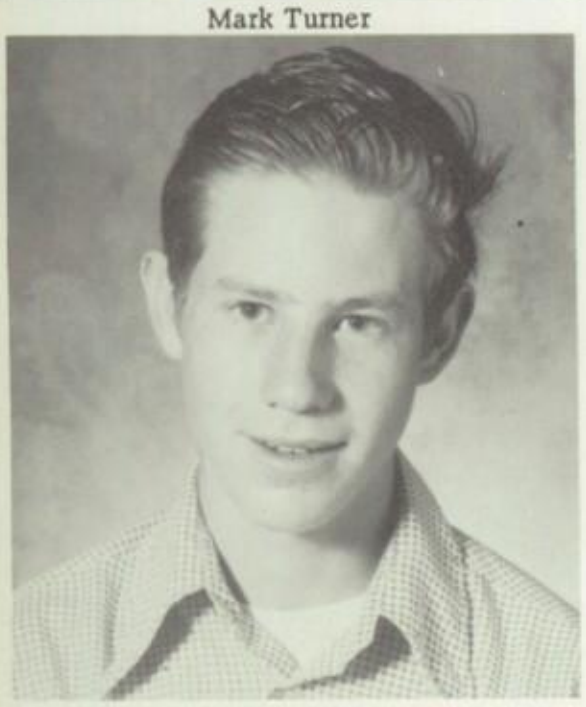

Arnal Wiles

Laura Wolf

Helen Zimmerman

President - PHILLIP ROBERTSON
Reporter - RHONDA THOPMAS
Secretary - KIM PROVENCE
Treasurer - SUZANNE GREENFIELD
V.-President - KEITH BECK

Sophomore Officers and Sponsors

JOHNNY KING, MISS LYNDA WHITE, MISS PATRICIA BARKER, H. C. KNOX, JR.

Denise Aldridge

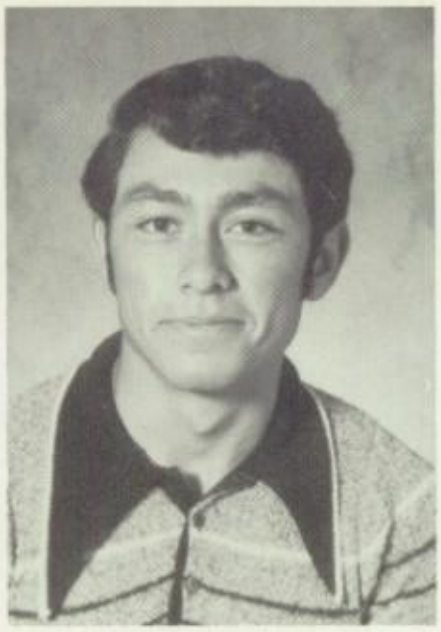

Jerry Ancira

Debbie Anderson

John Anthony

Robin Bartlett

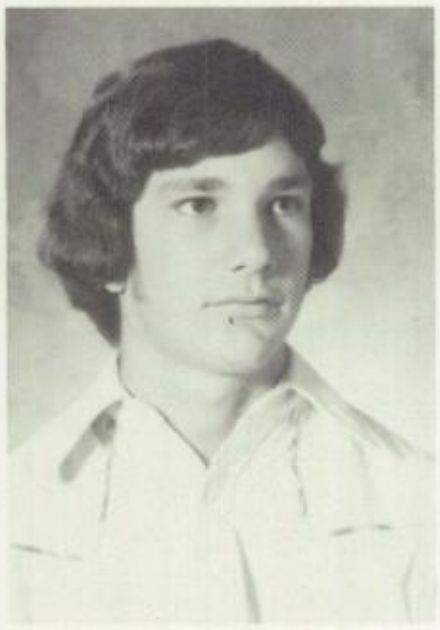

Keith Beck

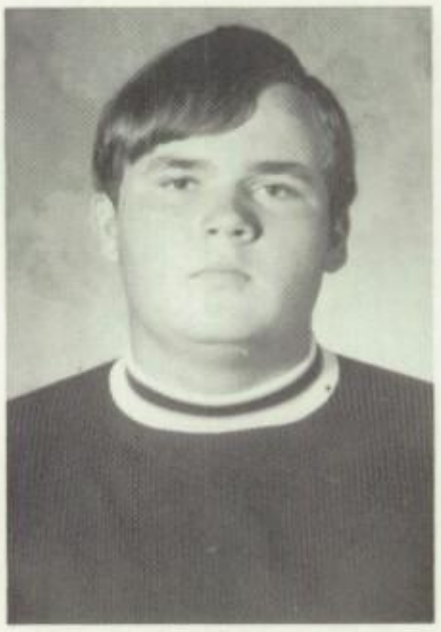

Keith Bennett

Zeme Bennett

Lesia Bills

Dormye Brewer

Carol Carothers

Mark Clark

Carl Coggin

Gale Crow

Tracey Denny

Leland Duncan

Timothy Fannin

Billy Fisher

Kenny Fred

Ricky Freeze

Margie Galvan

Myra Geisler

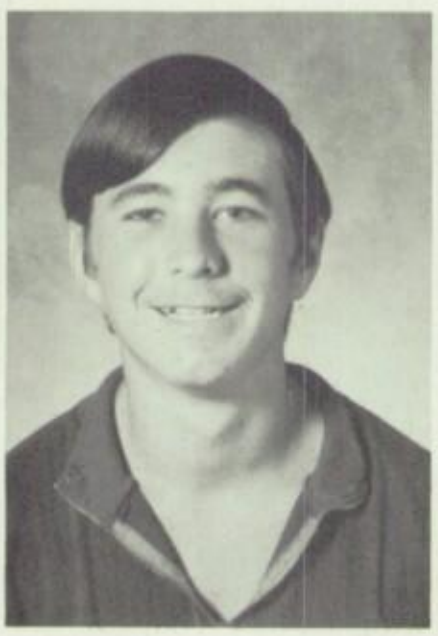

Greg Gillis

Chuck Gist

Jerry Goff

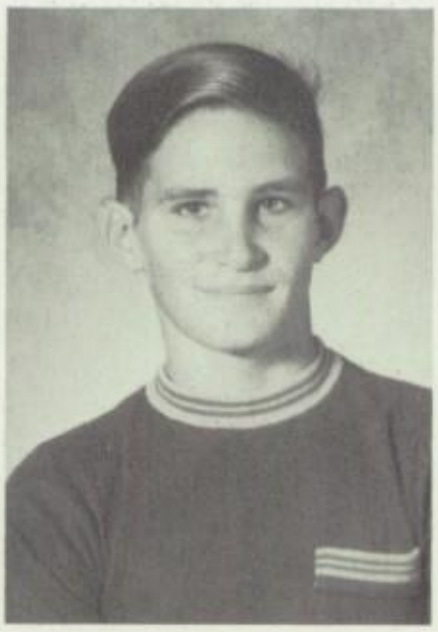

Daenan Green

Suzanne Greenfield

Ricky Grubbs

Lisa Hale

Brad Hamilton

Phil Harris

Dennis Harrison

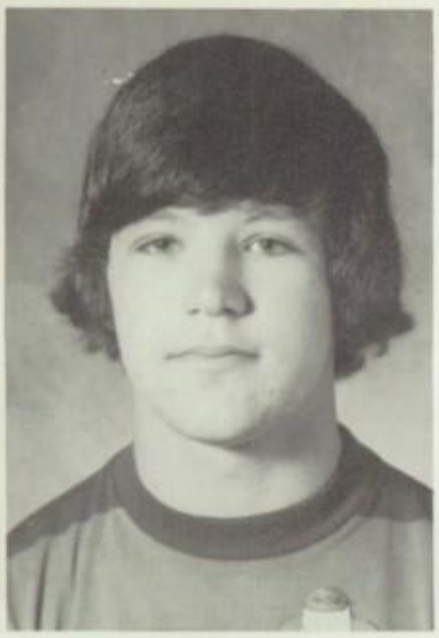

Richard Haynes

Brady Hilliard

Charlene Hobbs

Brent Howard

Ava Hudson

Greg Huffaker

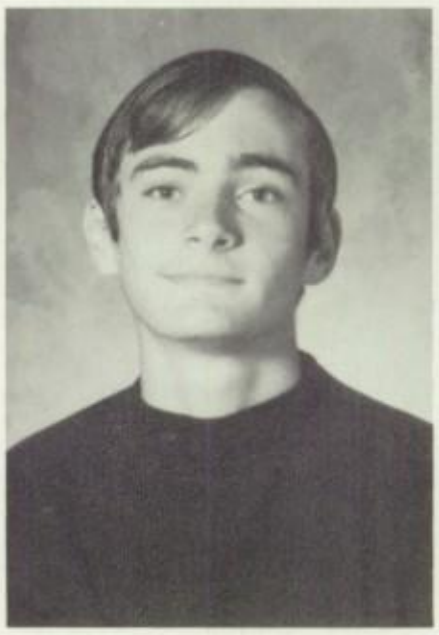

Kipp Jones

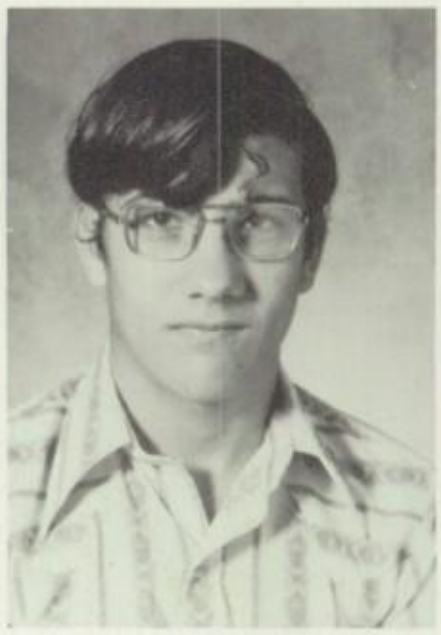

Roger Jones

Christy Keen

Suzie Kidd

Rhonda Knox

Tanya Lambert

Johnny McGlasson

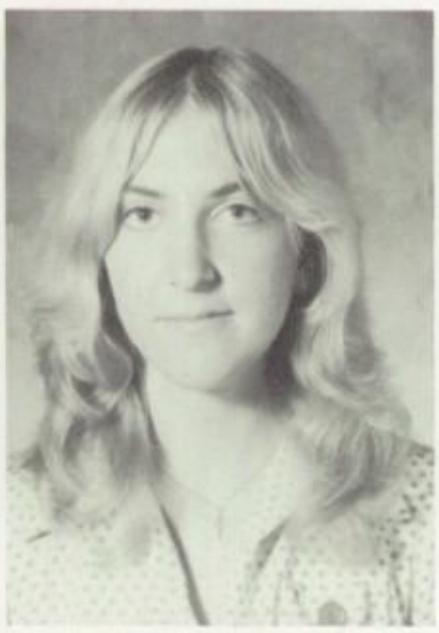

Dawn Mason

Pam May

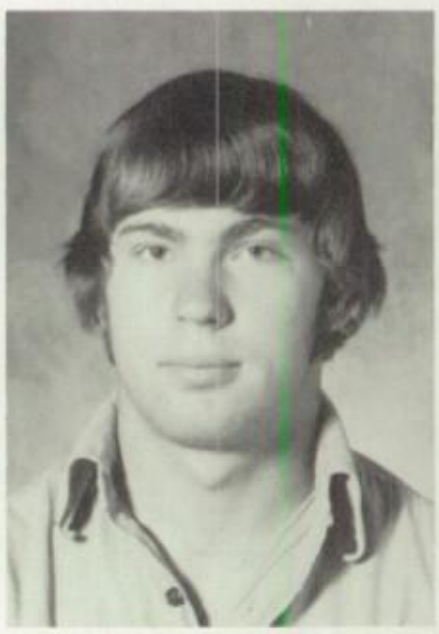

Robert Mayer

Darlene Minchew

Billy Minter

Jerry Mobley

Terry Mobley

Sherry Moore

Carl Morales

Jimella Mosser

Scott Murray

Jeanne Nelson

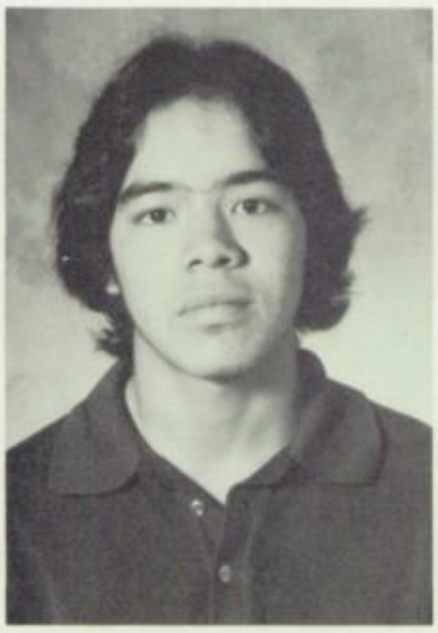

Paul Pena

Ricky Prather

Kim Provenoe

Barbara Richman

Bob Ridener

Gabriel Rivas

Donna Roark

Robin Roberts

Phillip Robertson

Irma Roblez

Neda Roche

Debra Sanders

Stacey Scarborough

Tom Short

Bobby Smith

Alta Stephens

Randy Stephens

Ray Stubblefield

Dale Taylor

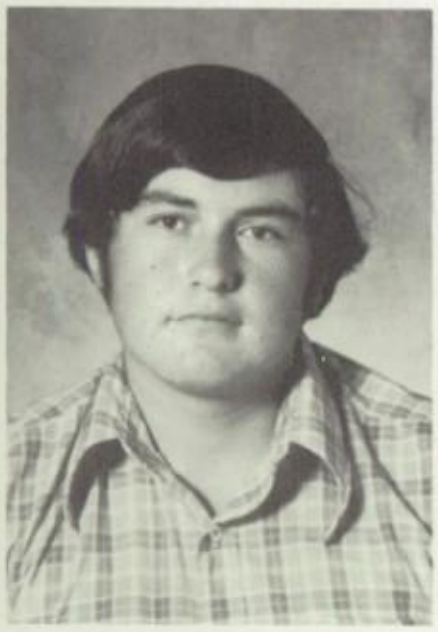

Alan Terry

Rhonda Thomas

Randy Tirrell

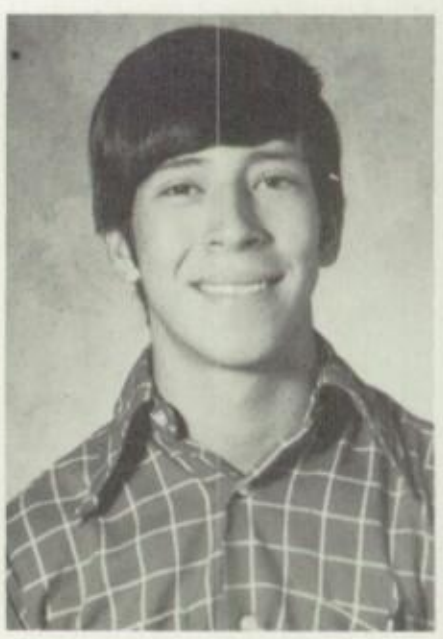

Saul Tovar

Alan Tredaway

Sheri Vernon

Bud Vuicich

Jim Walker

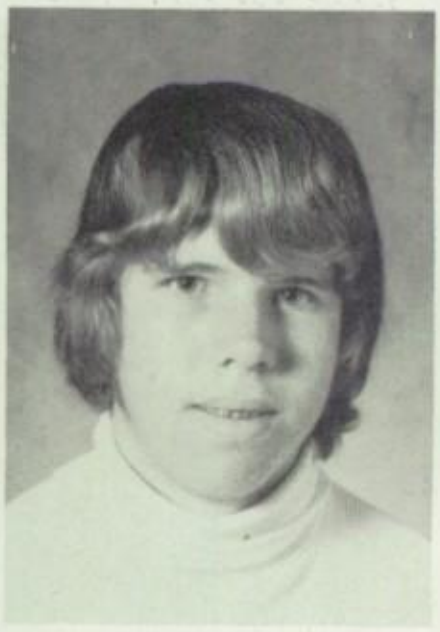

Brad Waltz

W. P. Ward

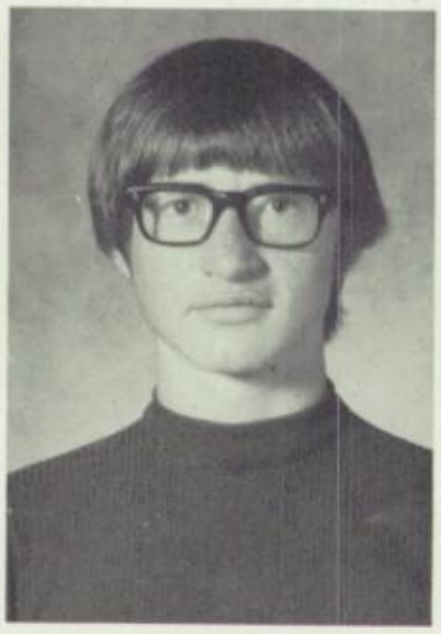

Buddy Webber

Mike Wells

PHOTO NOT AVAILABLE

Renee White

Tim Winkler

Absent when pictures were made

73

Tonya Wright

C.H.
Margie
Cook
Pam
THINK
33
COOP

WAYNE DOBBINS
GARY L. WAGNER
MRS. S. P. SHAW, JR.
MRS. GENE HAM

Freshman Officers and Sponsors

Secretary -
ROSE MOSSER
Treasurer -
MAURIE MILLER
Reporter -
SARAH LUMAN
President -
JEFF LOGAN
V.-President -
NICKY HAM

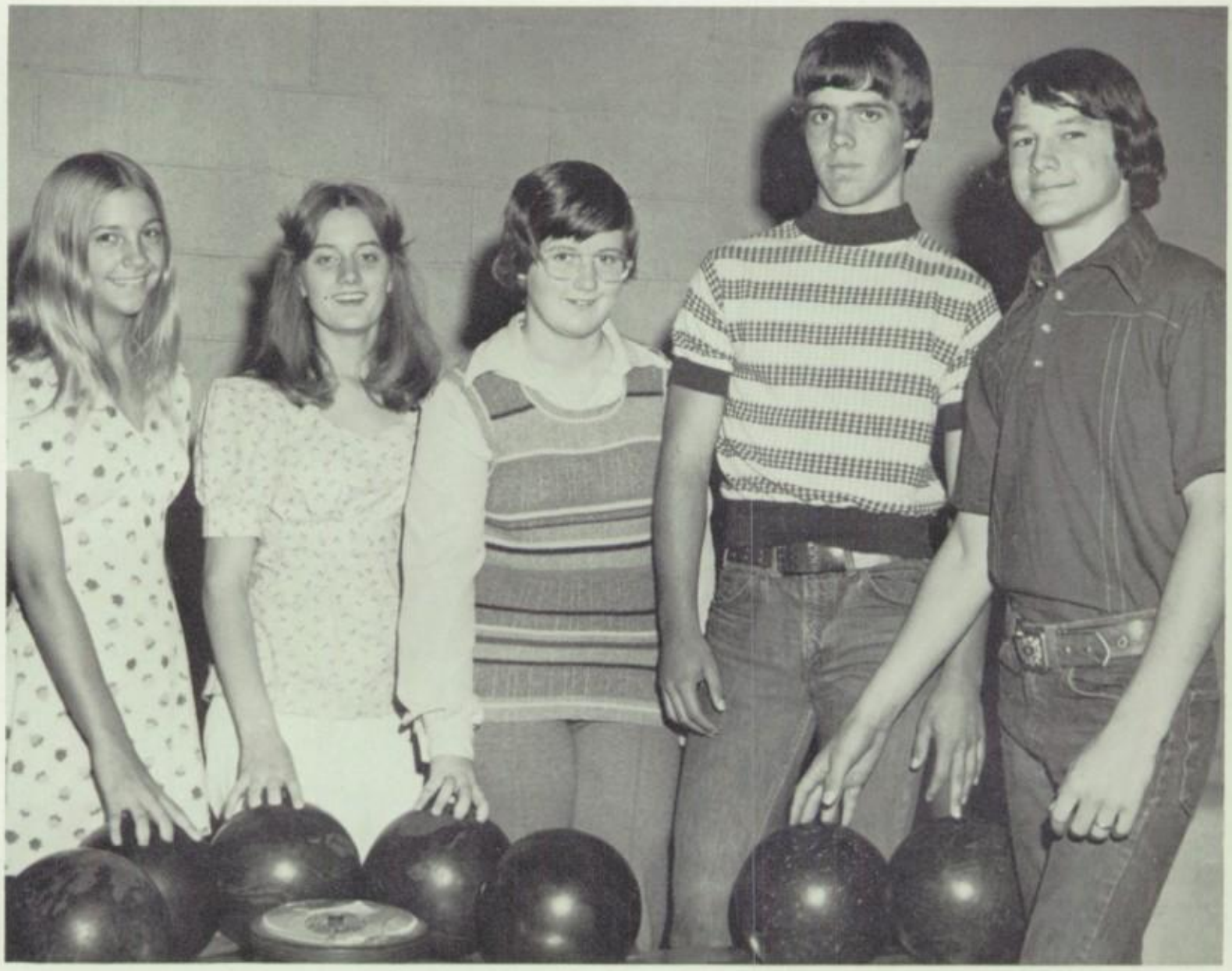

Shannon Adams

Beverly Adcock

Becky Ancira

Taunja Ashton

Andrea Barrientes

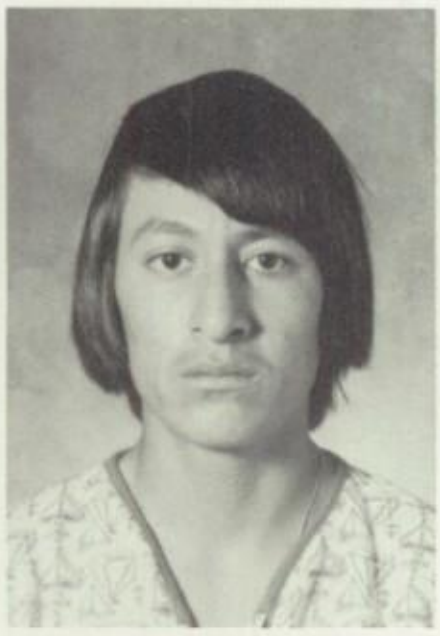

Jesse Barrientes

Sylvia Barrientes

Deloris Bennett

Kay Bishop

Glenn Boomer

Randy Brady

Jimmy Bridges

Rockey Brown

Richard Burgess

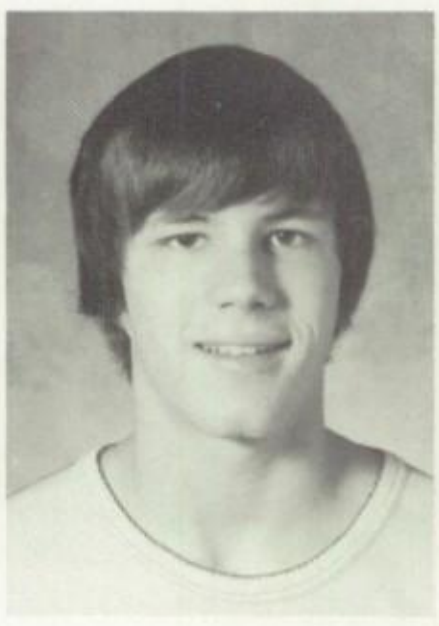

Bobby Burkhalter

Sandra Carter

Denna Champion

Thomas Collins

Lucy Competio

Billy Paul Cooks

Debbie Coston

Ida Crider

Dale Crow

Santos Cruz

Kim Cullen

Brenda Cummings

Glenda Davis

Mike Deibert

Melody Dudley

Suzanne Eady

Sue Efird

Jenny Fergason

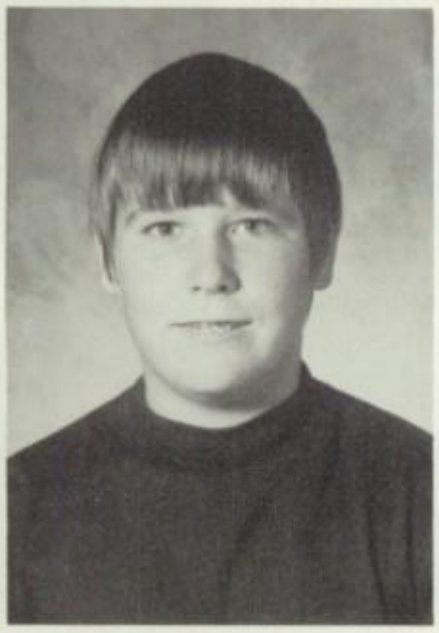

Gary Ferguson

Klomah Fletcher

Doris Fontenot

Lisa Freeze

Mike Funderbuck

Estella Galvan

Sylvia Galvan

Mark Ganus

Melvia Jo Garrett

Mark Gibson

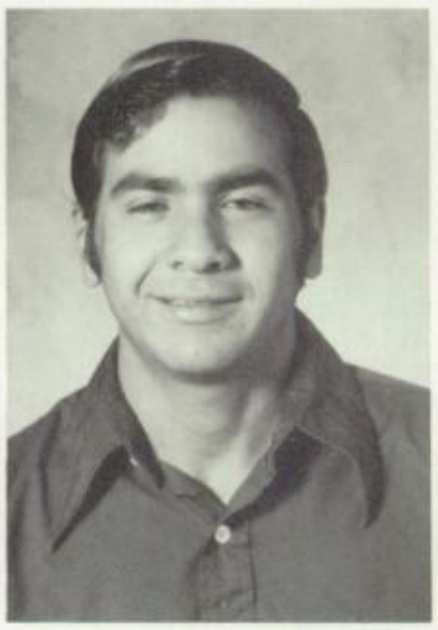

Ernest Gonzales

Clifton Hall

Nicky Ham

Linda Hash

Brenda Hobbs

Tammy Holland

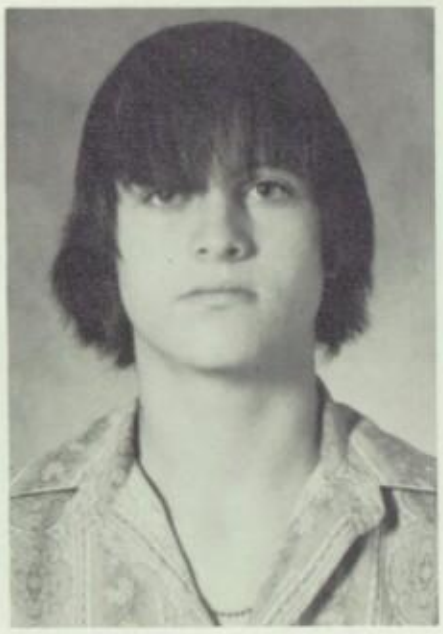

Jimmy Hunnicutt

Melisa Ivey

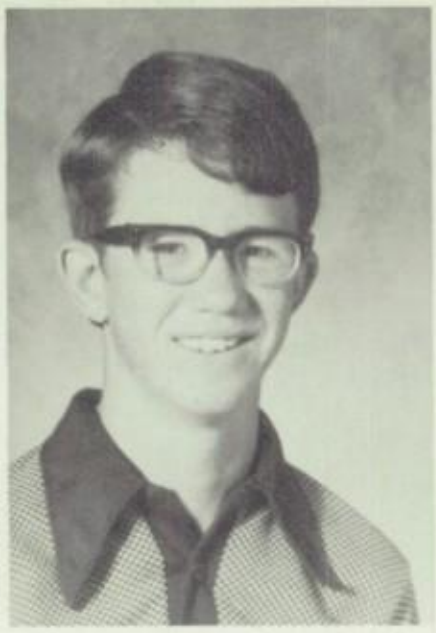

Bennie Jarrett

Bobby Jones

David Jones

Lisa Kay

Connie Knox

Dana Knox

Teresa Laughlin

Paula Lehnert

Cathy Leverett

Doris Jean Lewis

Billy Livesay

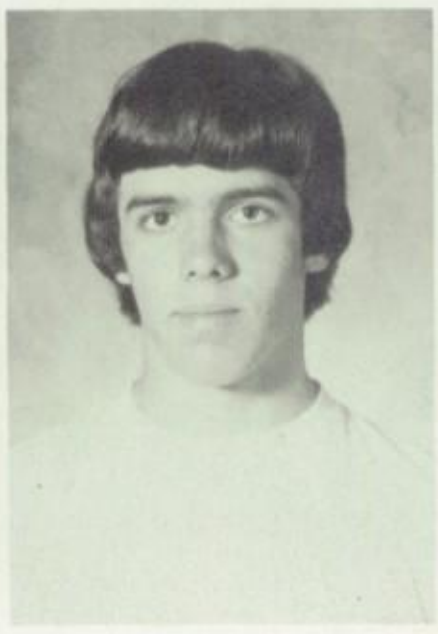

Jeff Logan

Martha Long

Terry Don Louis

Sarah Luman

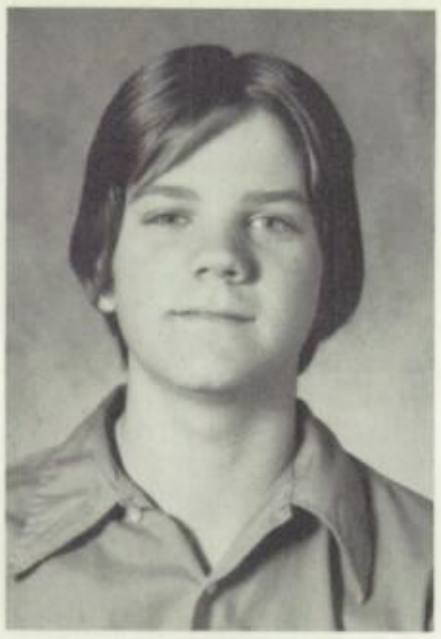

Ronnie McBeth

Randy Marion

Danny Meyer

Maurie Miller

Keri Milligan

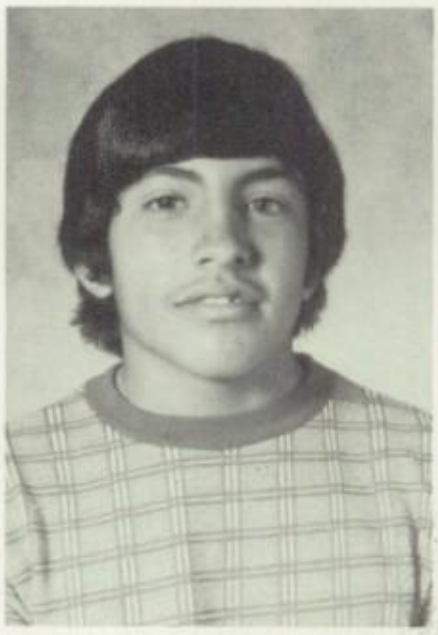

Ellis Morales

Paul Morales

Rose Mosser

Kim Nelson

Gloria Nevarez

Johnny Nevarez

Ruth Parks

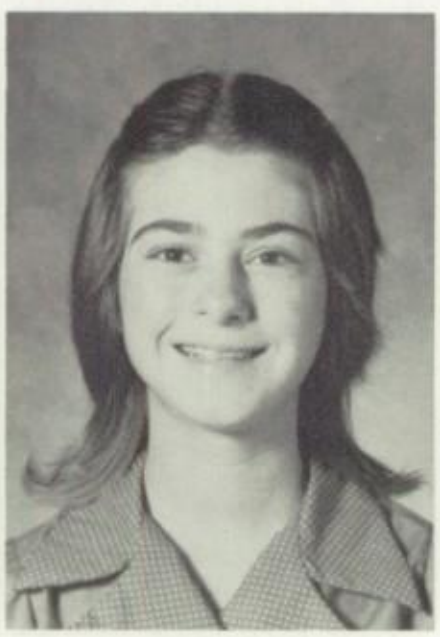

Debra Parsley

Rynn Peeler

Clara Peevy

Vernon Pettyjohn

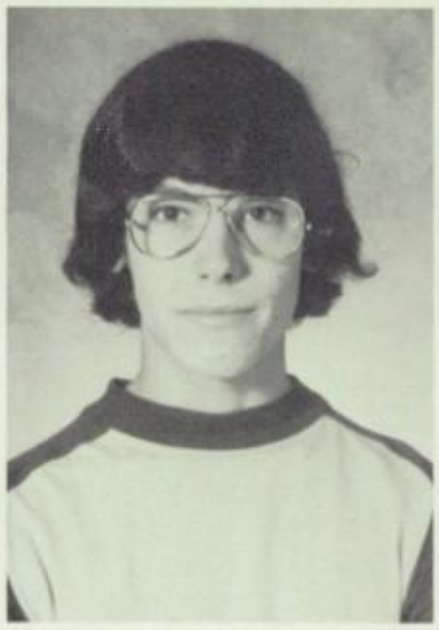

Tom Pinkston

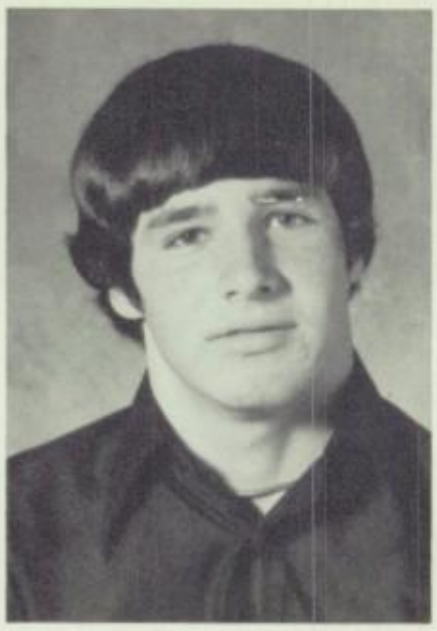

Craig Ply

Ann Poe

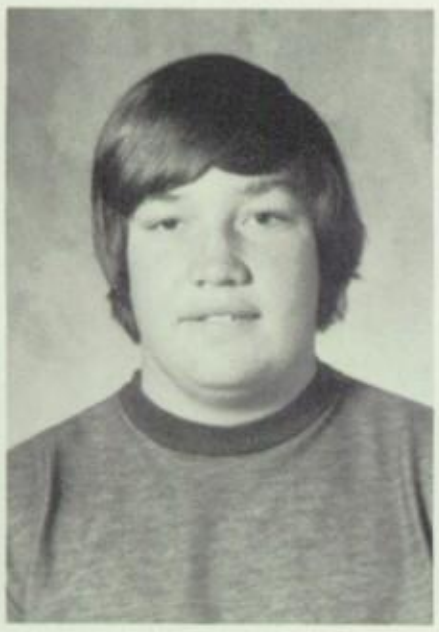

Kenny Poe

Donna Pogue

Patsy Pogue

Jaymie Qualls

Johnny Quintanilla

Nathan Render

Tena Render

Frances Rendon

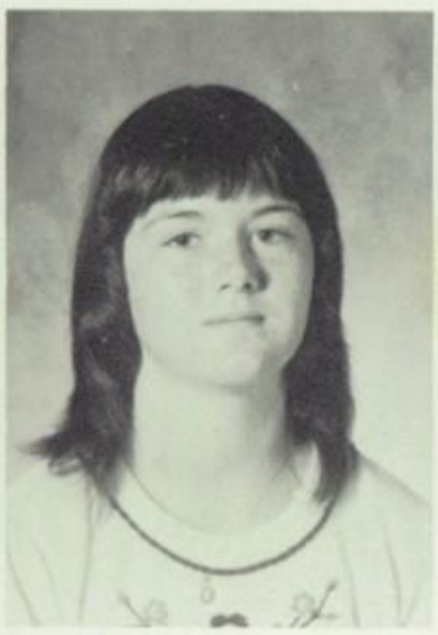

Terri Rieken

Savanna Riser

Rufus Rivas

Cecil Robles

Sylvia Roblez

Alice Rodriquez

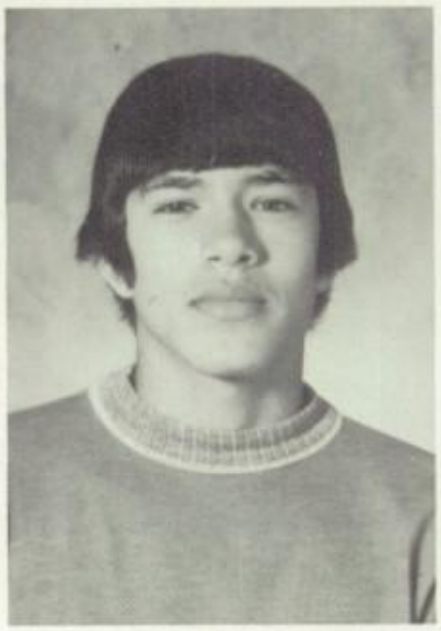

Ricky Rodriquez

Dana Schuster

Lance Scoggins

Craig Shores

Dennis Shumard

Freda Smith

Peggy Smith

Mike Stafford

Gary Stephens

Lee Sulecki

Dwight Taylor

David Thetford

Hilda Tovar

Mary Trevino

Elva Valverde

Elvia Valverde

Carla Vernon

Sylvia Vills

Judy Weaver

Yolanda White

Sue Anne Wickson

Danny Williams

Stanita Wright

George Zimmerman

Debi Hamilton

Gayle Hobbs

IN MEMORIAM

CLARA PEEVY

"To live in the hearts we leave behind, is not to die."

FATHERLY LOVE

The love of my father,
There's no word to define;
It's greater than any other,
Why? Because he is mine.

The love of your father,
You say, man its great;
It's better than any other,
As fish would say -mmm-
Worms for bait!

The love of our Father!
Think triple your own father's love;
This doesn't even touch the surface,
Of our Heavenly Father's above!

DEE DEE PATTON

MUSTANGS
30
MUSTANGS
15
62
D.H.
Wayne
Earl
Donna

FRESHMAN CLASS FAVORITES

BRENDA CUMMINGS RICKY RODRIQUEZ

SOPHOMORE CLASS FAVORITES

RHONDA THOMAS KEITH BECK

JUNIOR CLASS FAVORITES

GAIL NEWMAN REX AVARA

SENIOR CLASS FAVORITES

RENA REED MIKE SMITH

Watch it Tommy Don
DENVER CITY
86
DENVER CITY
75
DENVER CITY
85
Margie
MUSTANGS
25
what more could I ask for, besides you!
Connie

ELITE

MISS DCHS

CYNTHIA HOWARD

MR. DCHS

STEVE BECK

WHO'S WHO

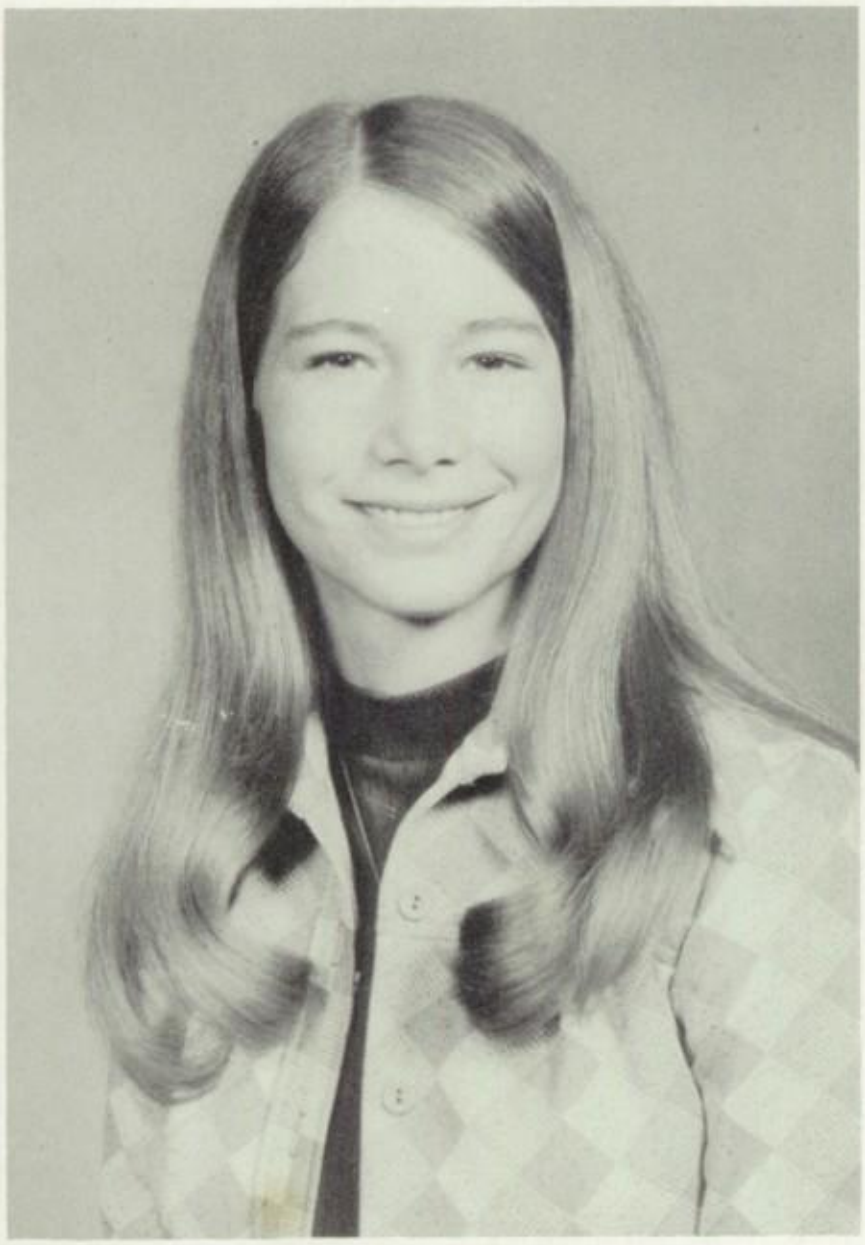

ALEXIA
LINDT

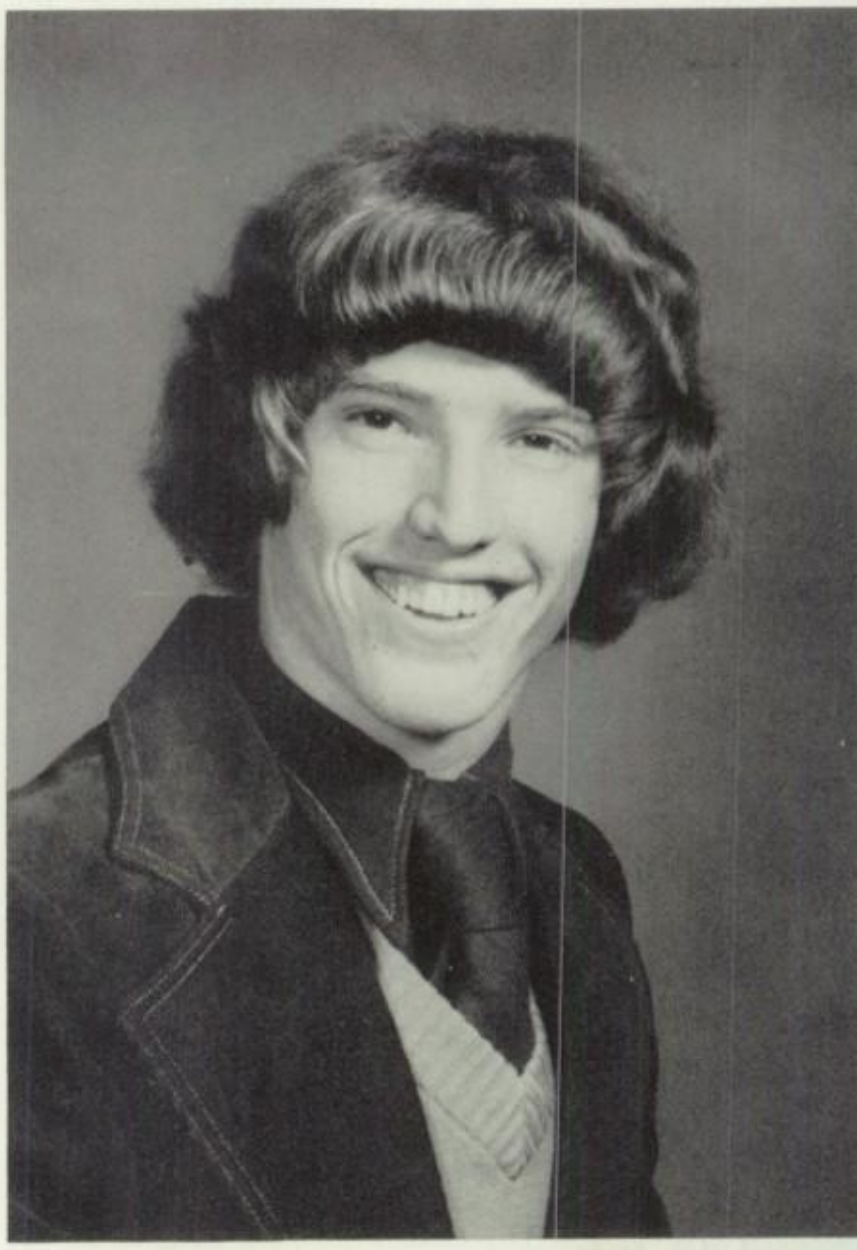

STEVE
YORK

D.A.R. BEST CITIZEN

GENIE KIDD

MISS F.T.A.

CHERYL GREER

MR. F.T.A.

KELLY REED

Best All Around Athletes

Alan Kidd and Dianne Hobbs

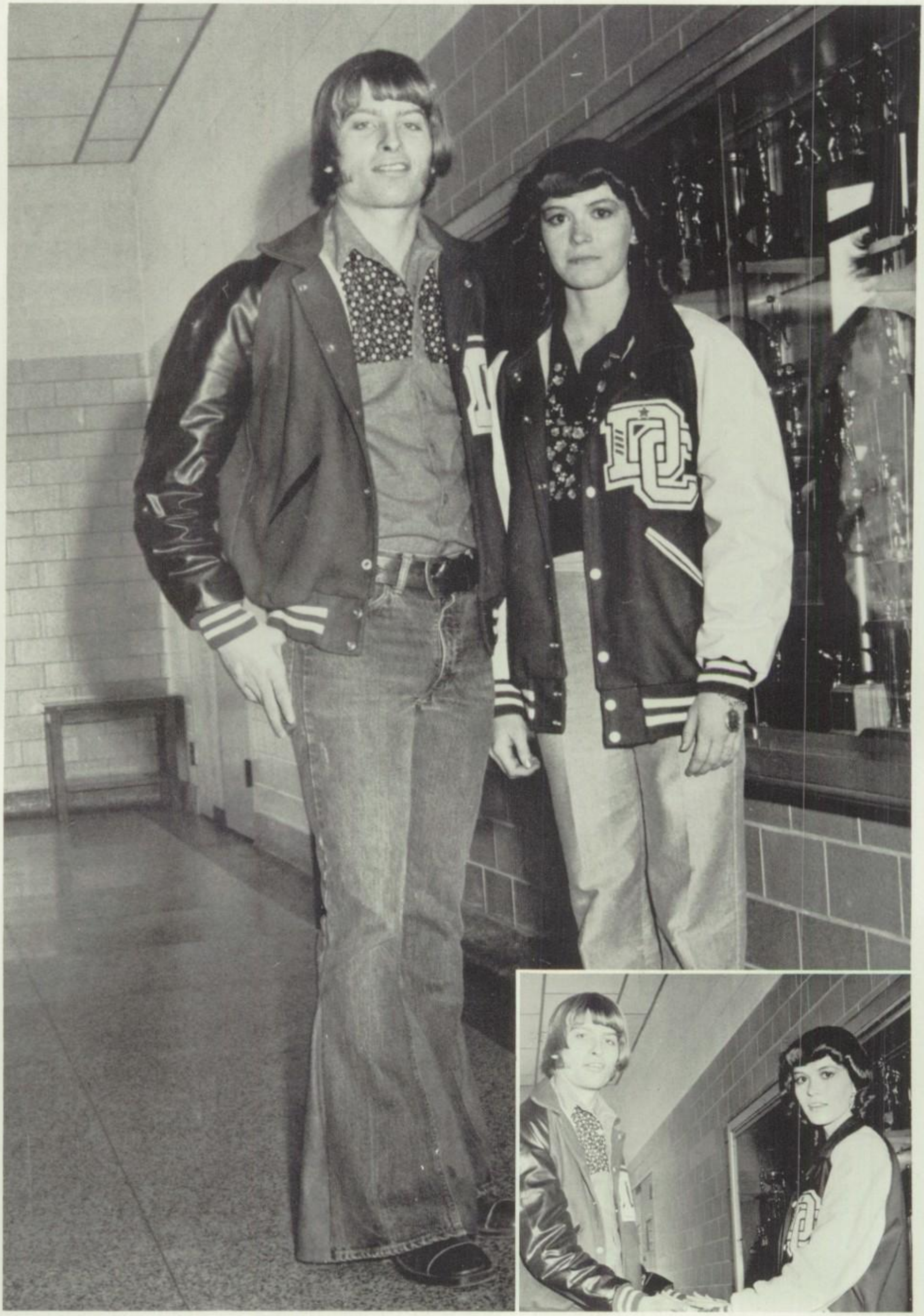

Outstanding Athletes

Kenny McGlasson
FOOTBALL

Tommy Thorne
BASKETBALL

Roddy Murray
Mitzi Hunnicutt
TRACK

ALL SOUTH PLAINS

ALL-DISTRICT

Outstanding Athletes

Mark Turner
GOLF

Margie Dolloff
VOLLEYBALL

This was such a great honor!
Margie

Rita Reed Alan Baker
TENNIS

HOMECOMING ROYALTY

SR. PRINCESS
THERESA
TRAYLOR

QUEEN:
CYNTHIA
HOWARD

JR. PRINCESS
SUSAN
ROBERTS

This was such a special honor. I'll always remember. Love, Cynthia

SOPH. PRINCESS
TANYA LAMBERT

FRESH. PRINCESS
DANA KNOX

SR. PRINCESS
Theresa Traylor
Terry Sparger

JR. PRINCESS
Susan Roberts
Scott Slentz

QUEEN
Cynthia Howard, Tommy Thorne

Tommy-
Thank you so
much for being
my escort. I appre-
ciated it so much!
Love,
Cynthia

SOPH. PRINCESS
Tanya Lambert
Phillip Robertson

FRESH. PRINCESS
Dana Knox
Bobby Burkhalter

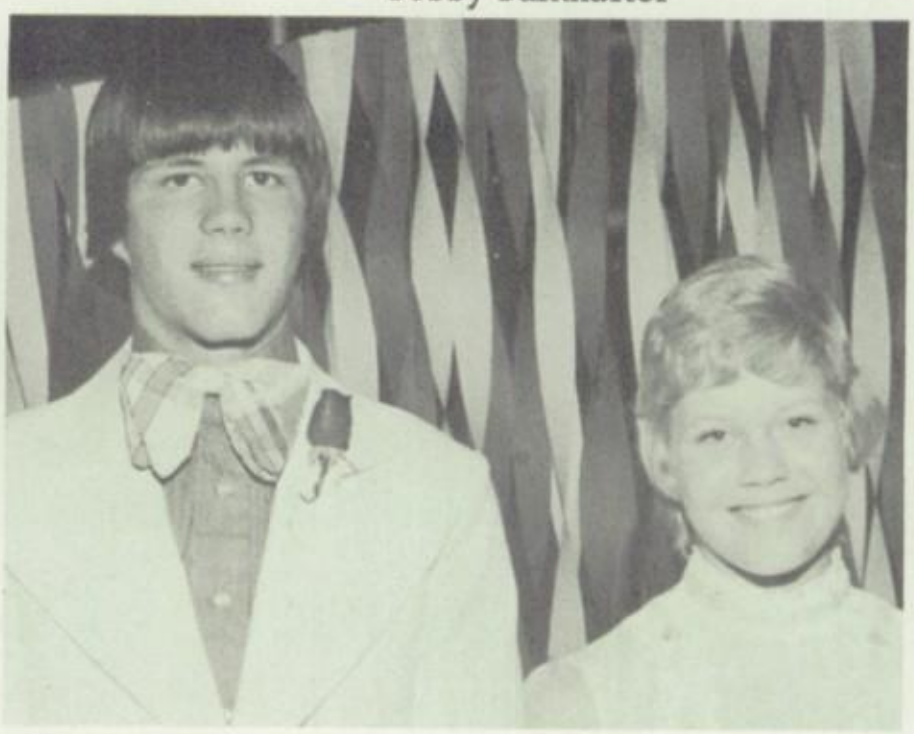

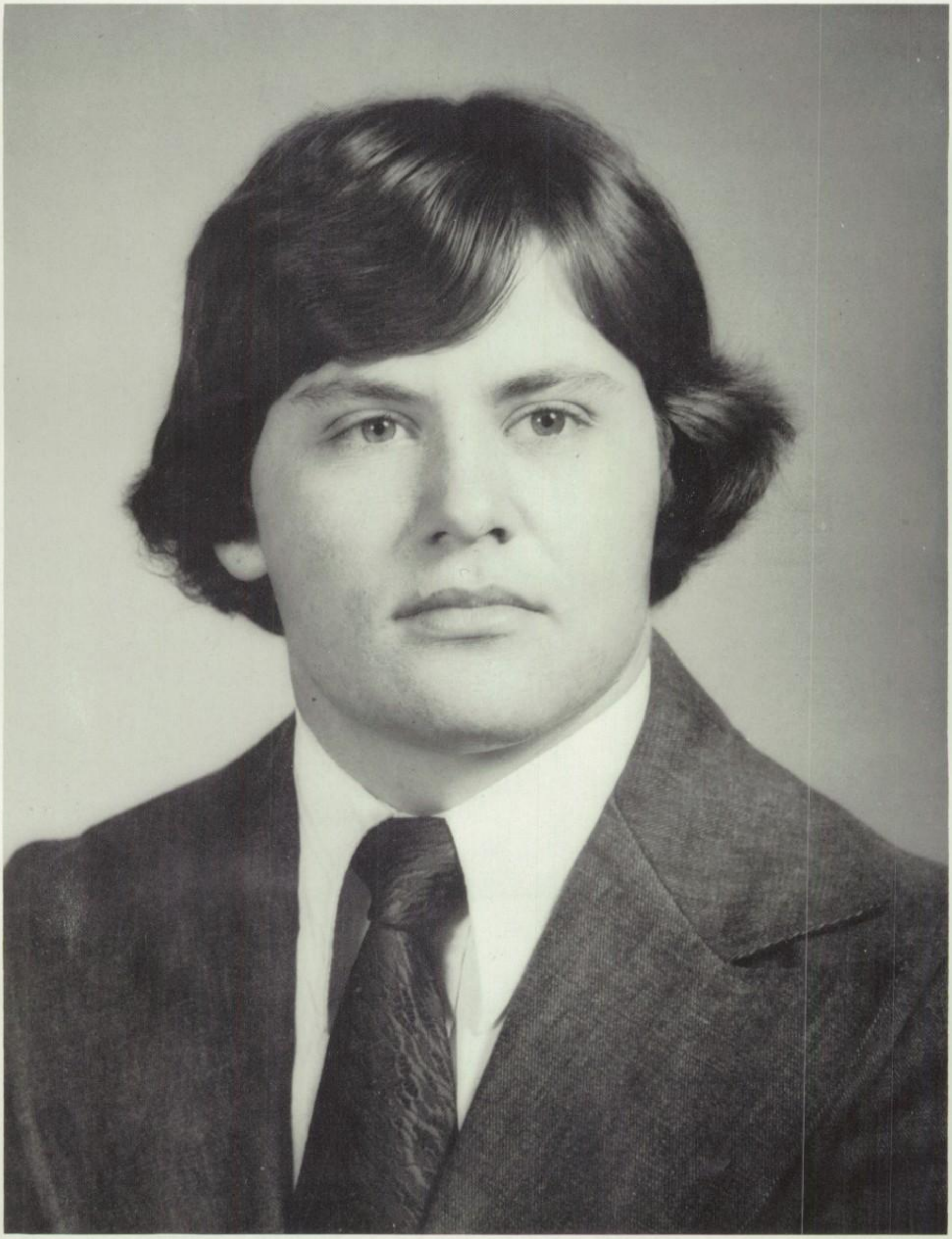

Student Council President

Greg Short

F.F.A. SWEETHEART

KAY BISHOP

F.H.A. PRINCE CHARMING

DARRELL KNOX

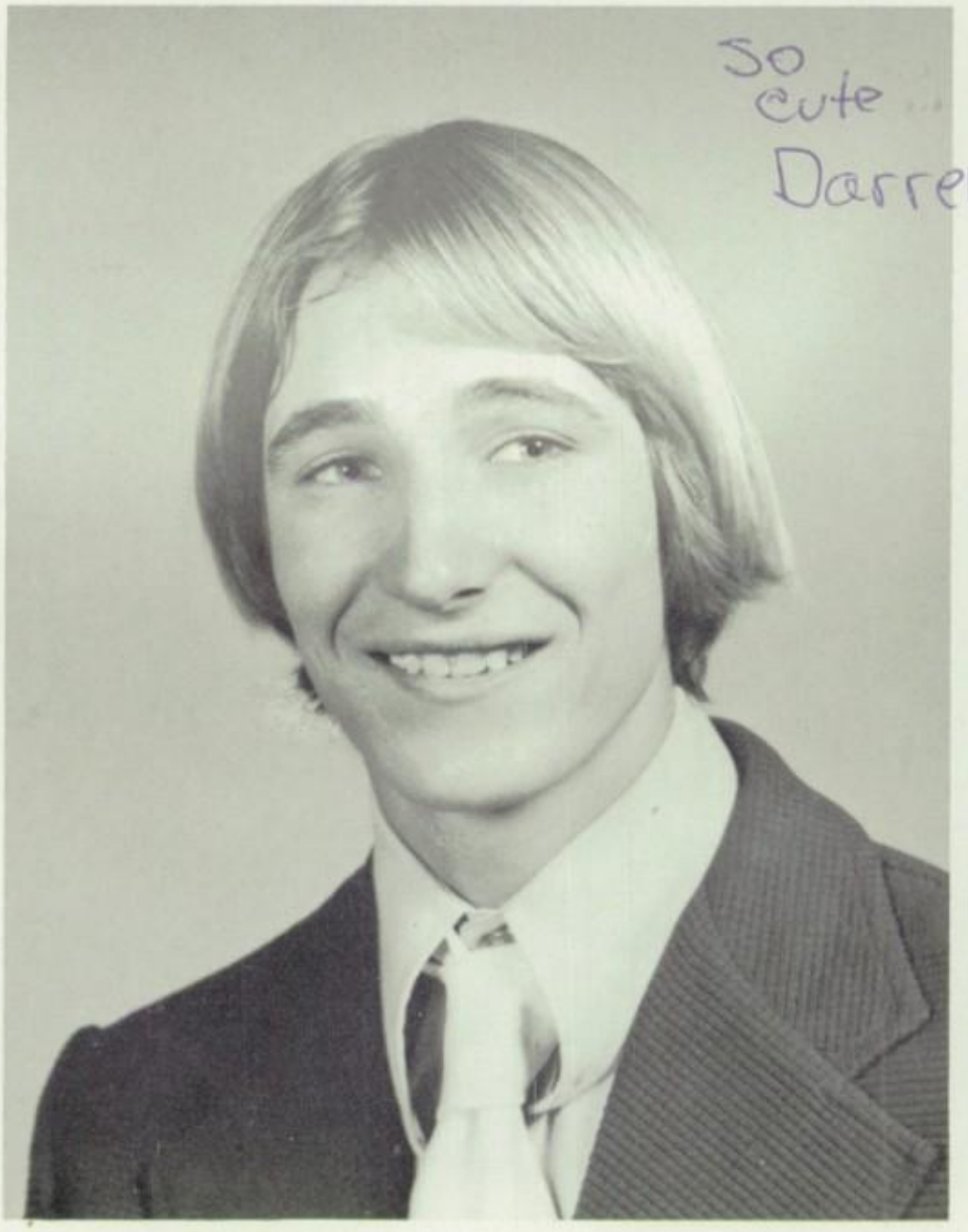

IDEAL STUDENTS

MOST ATTRACTIVE
Amy Cox
Jeff Ham

LEADERSHIP
Donna Hunt
Roddy Murray

MOST TALENTED
Gail Newman
Mike Smith

MOST SOCIABLE
Dena Sherrill
Scott Slentz

FRIENDLIEST
Theresa Traylor
Steve York

MOST DEPENDABLE
Genie Kidd
Greg Short

WITTIEST
Toni Henson
Kevin Munn

MOST AMBITIOUS
Tyler Greenfield
Peggy Miller

BEST ALL-AROUND
Debra Dodd
Kenny McGlasson

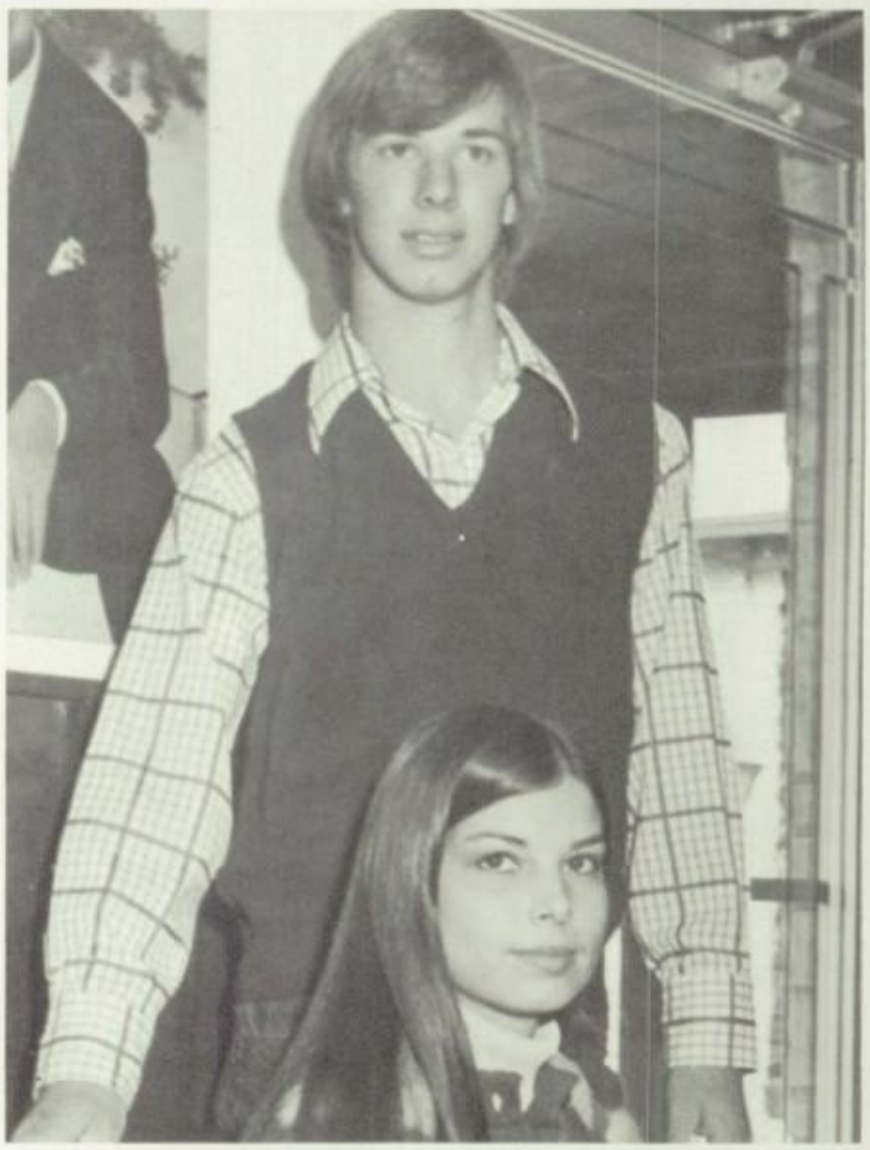

BEST GROOMED
Marcia Mead Glenn Bradley

FIRE CHIEF

STEVE BECK

ASSISTANTS

GREG SHORT

TERRY SPARGER

DARREL KNOX

STEVE YORK

STEVE BECK

BAND ROYALTY

QUEEN
ALEXIA LINDT

PRINCESS
LANETTE BELL

PRINCESS
DEBBIE LUTRICK

PRINCESS
DEBRA ROARK

SPORTS

SEMINOLE

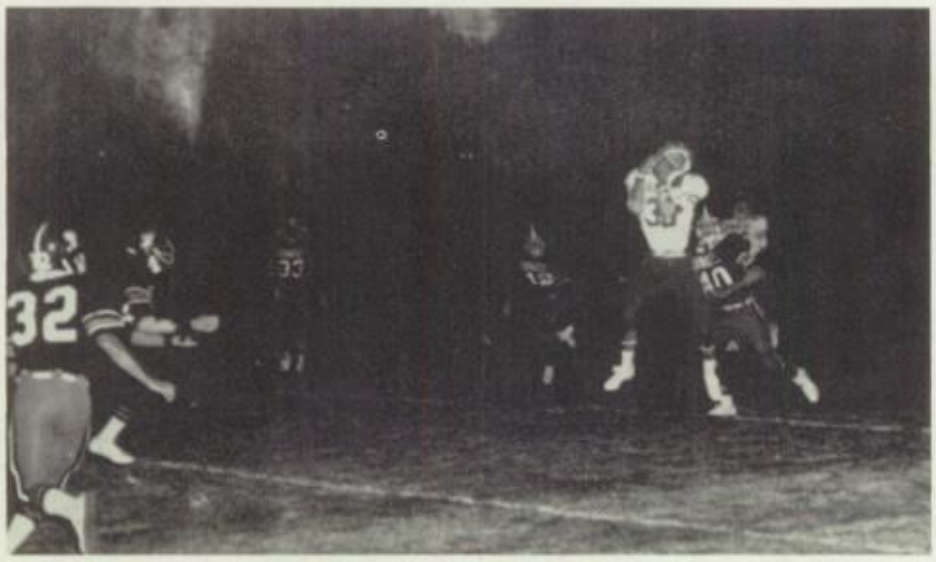

LAMESA

KERMIT

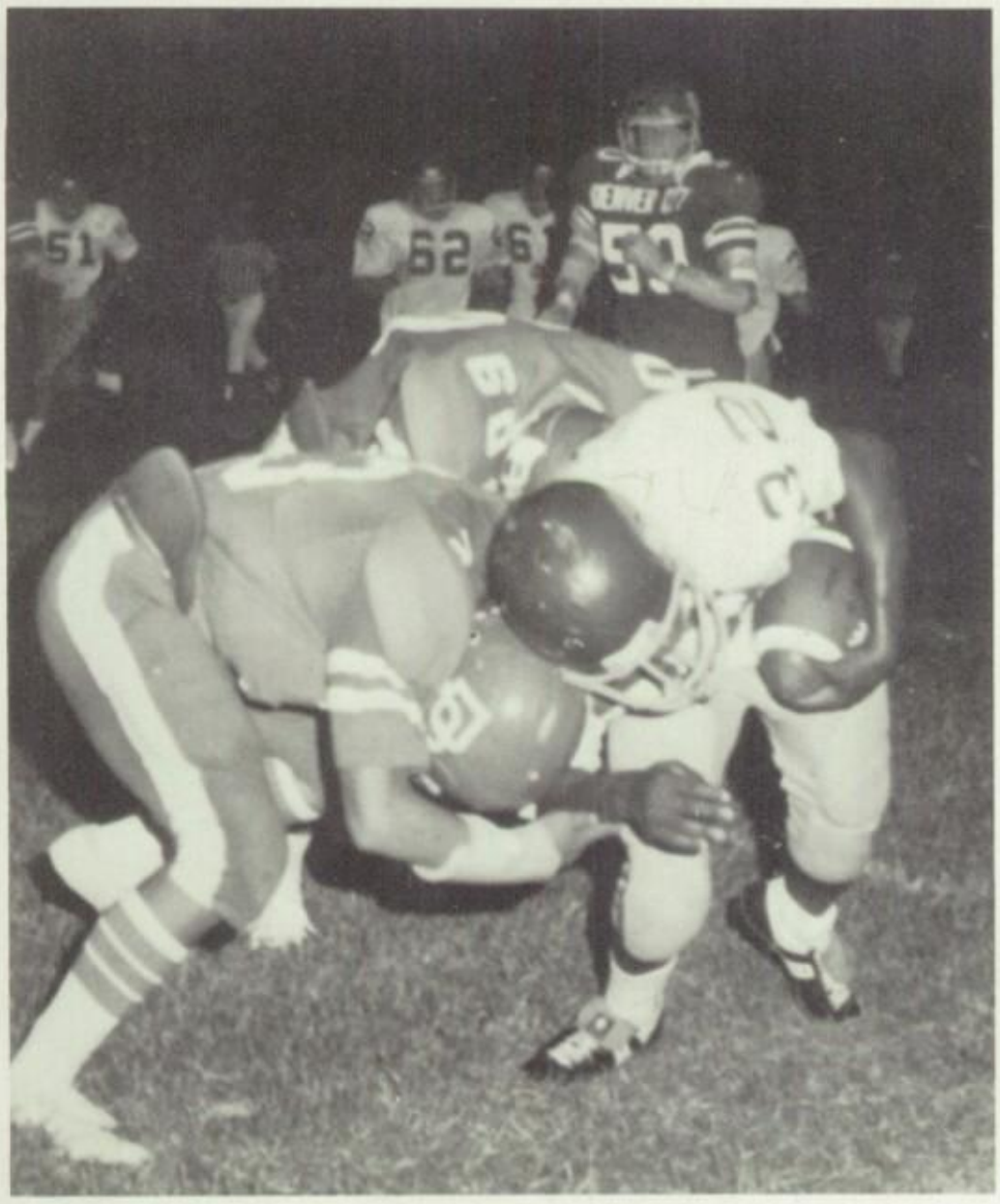

CRANE

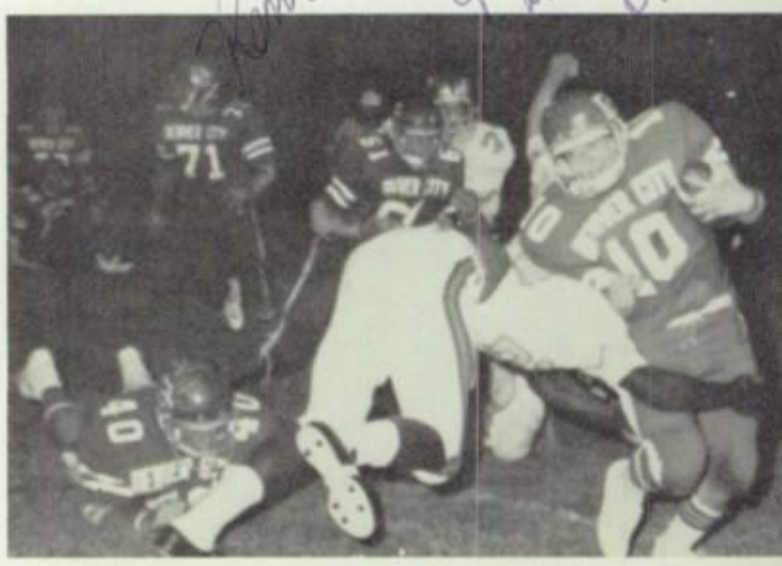

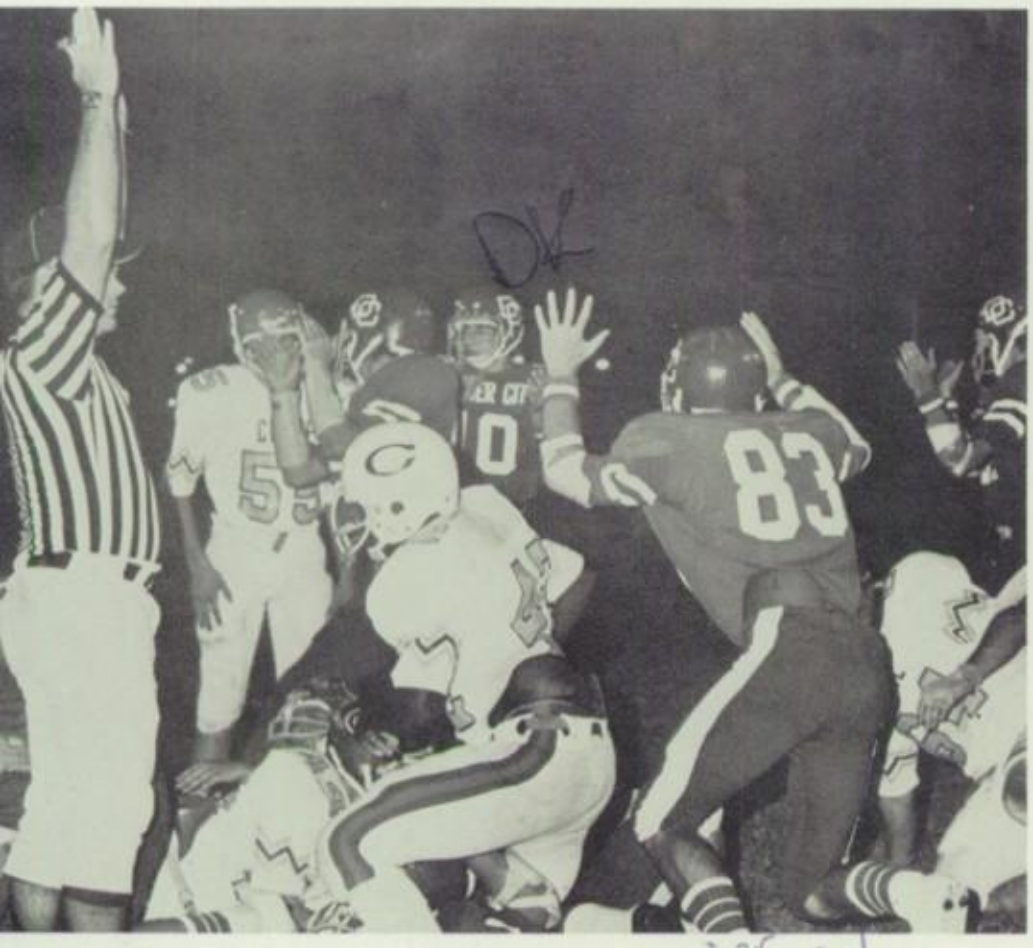

CRANE

SLATON

Hooker Hauling ass

COOPER

FRENDSHIP

POST

TOHOKA

ROOSEVELT

HAMLIN

ALPINE

A-Team Football

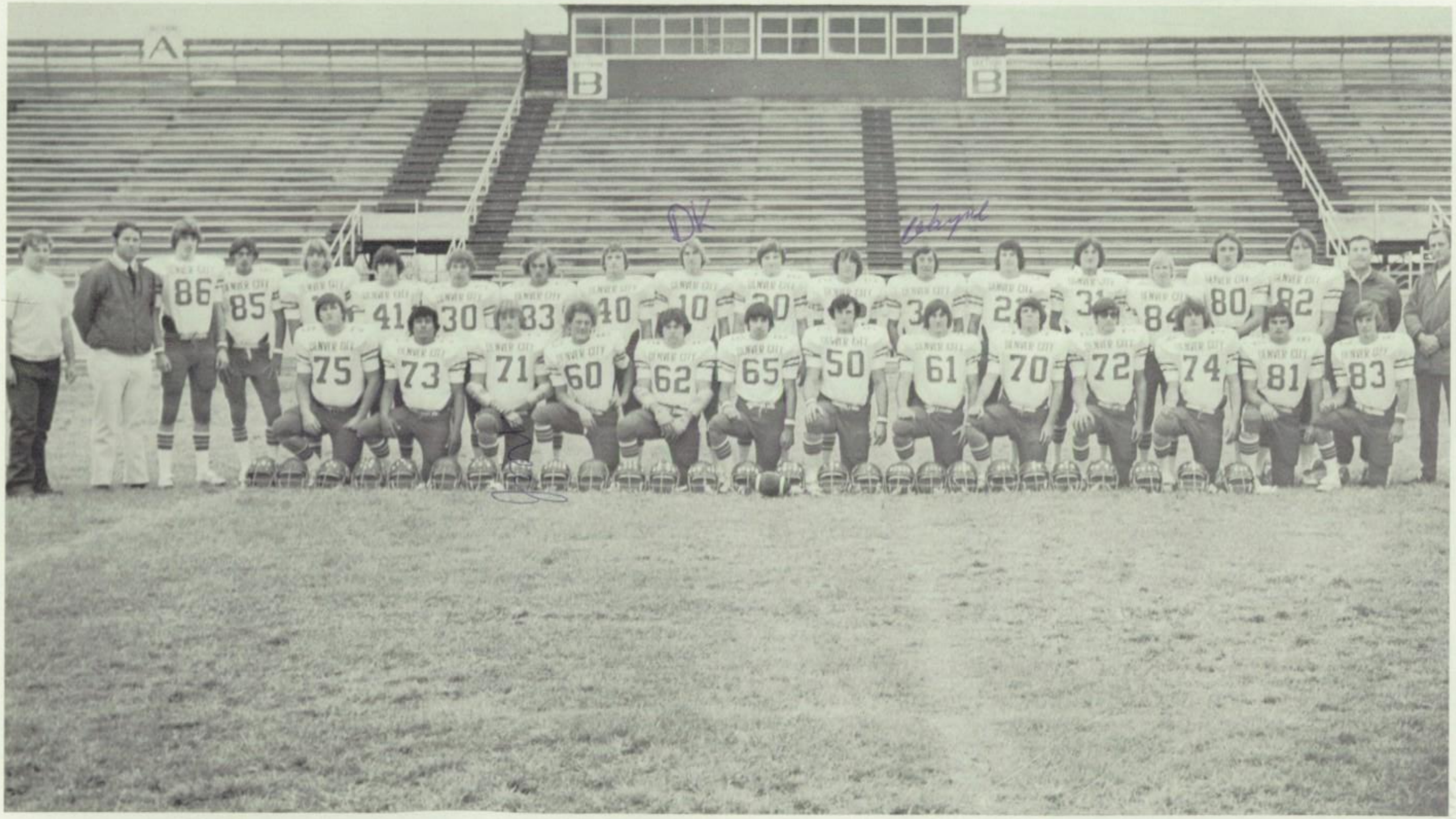

ROW 1: Steve Snead, Freddie Rodriquez, Kent Heath, Kenneth McGlasson, Greg Short, Mark Turner, Roy Terry, Steve Beck, Tyler Greenfield, Tim Bowers, James Mitchell, Mike Stafford, Glenn Bradley

ROW 2: Billy Minter, Coach Bill Gravitt, Steve York, Jimmy Crain, Alan Kidd, Richard Haynes, Robert Meyer, Myron Sims, Kevin Munn, Darrell Dnox, Roddy Murray, Jackie Bailey, Wayne Kostelich, Jeff Ham, Kerry Rosson, Rex Avara, Gary Schuster, Scott Murray, Coach Wynn Robinson, Coach Sonny Wiginton

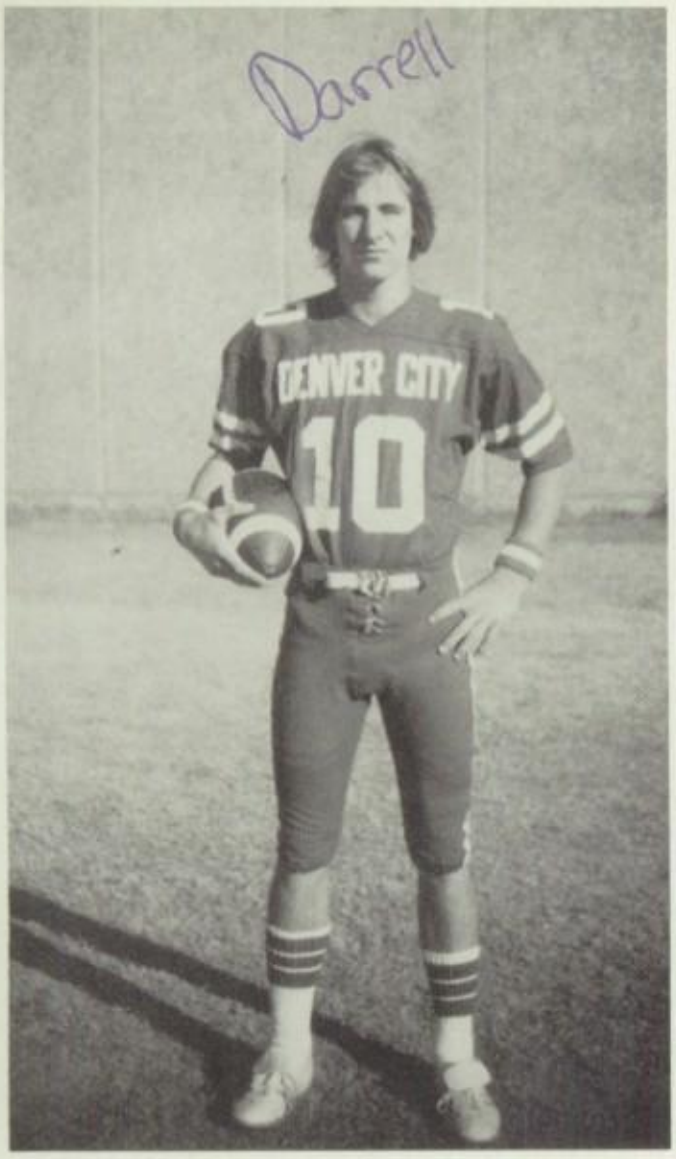

DARRELL KNOX
Quarterback

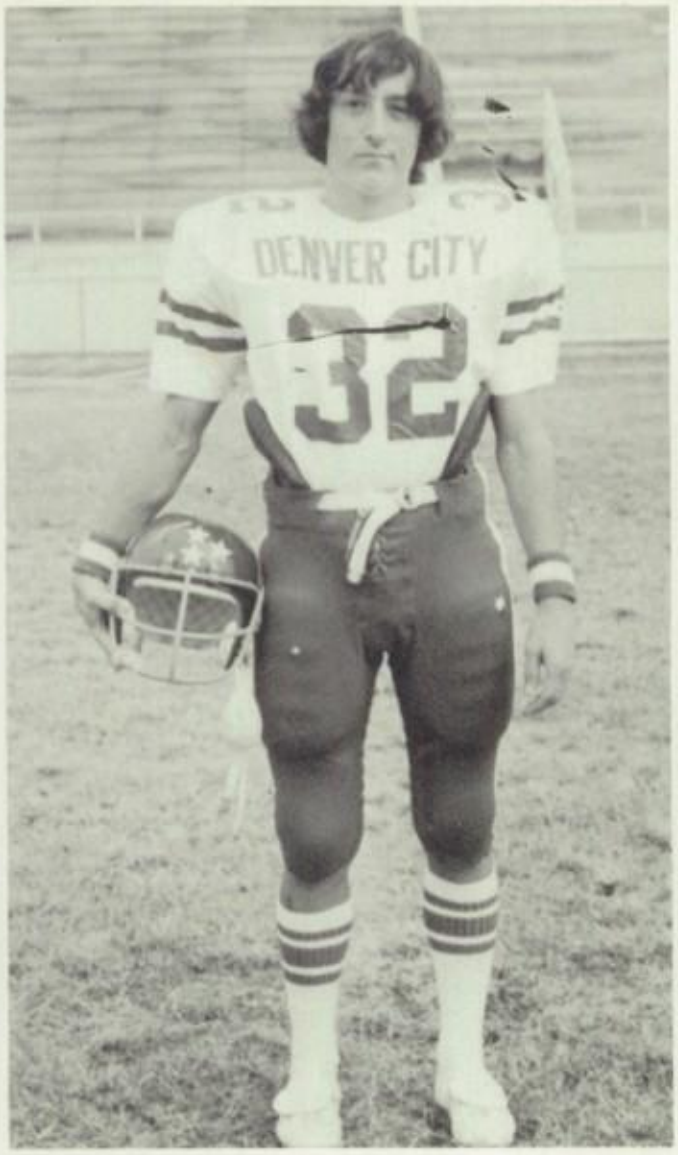

JACKIE BAILEY
Quarterback

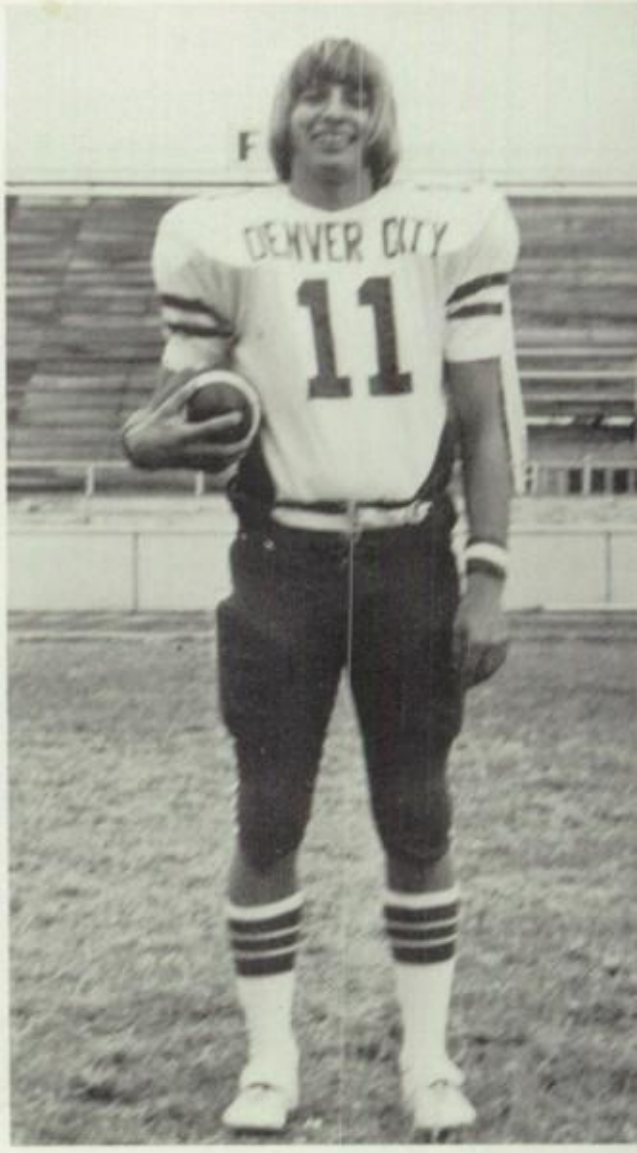

ALAN KIDD
Halfback

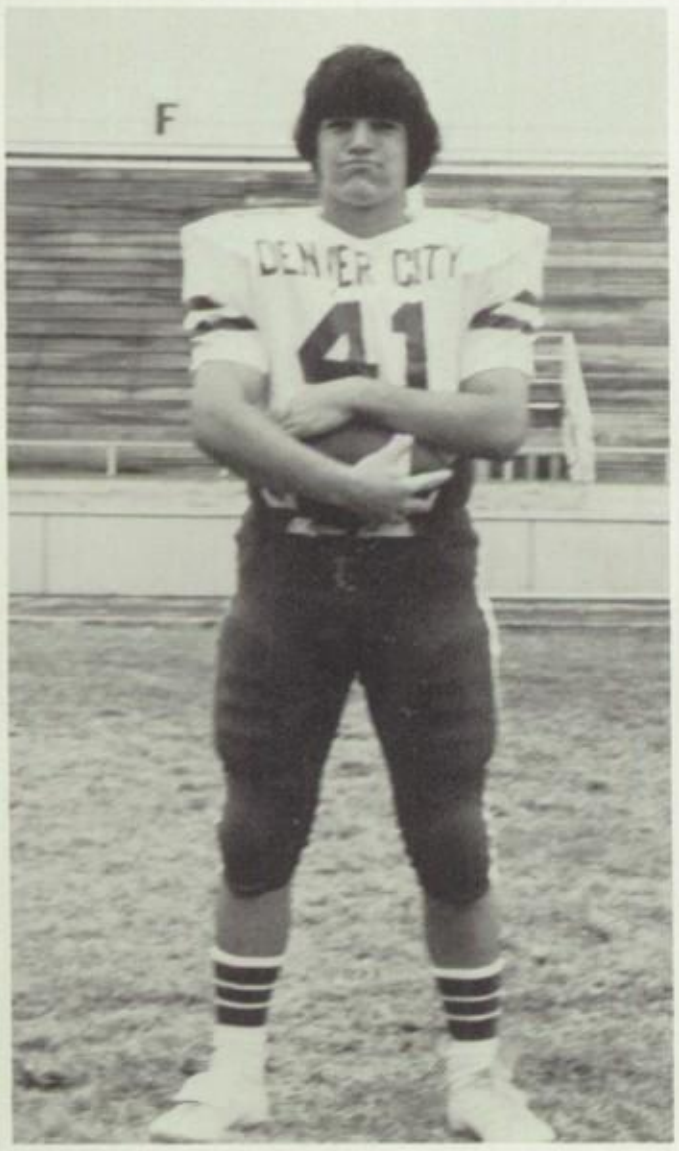

RICHARD HAYNES
Halfback

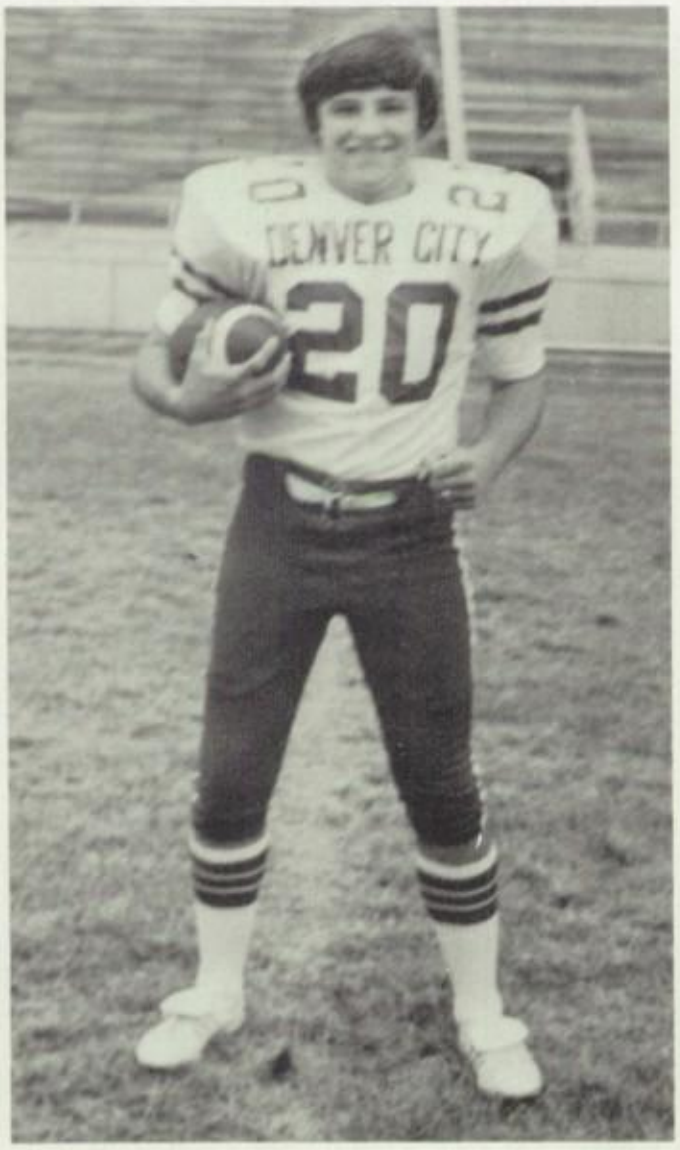

RODDY MURRAY
Quarterback

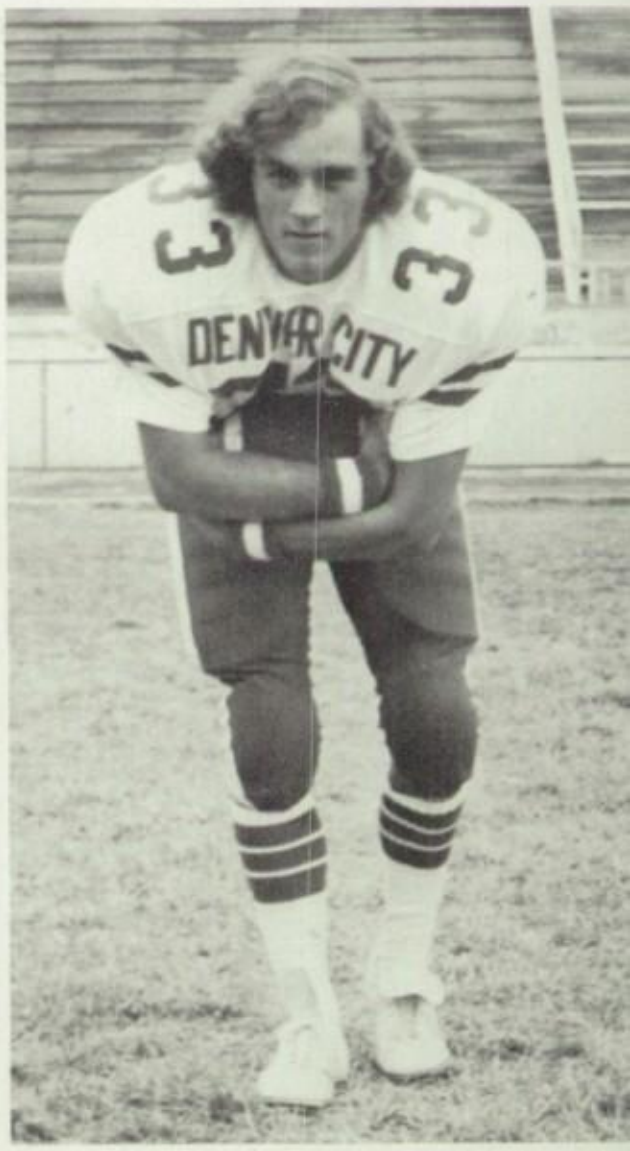

MYRON SIMS
Halfback

KERRY ROSSON
Halfback

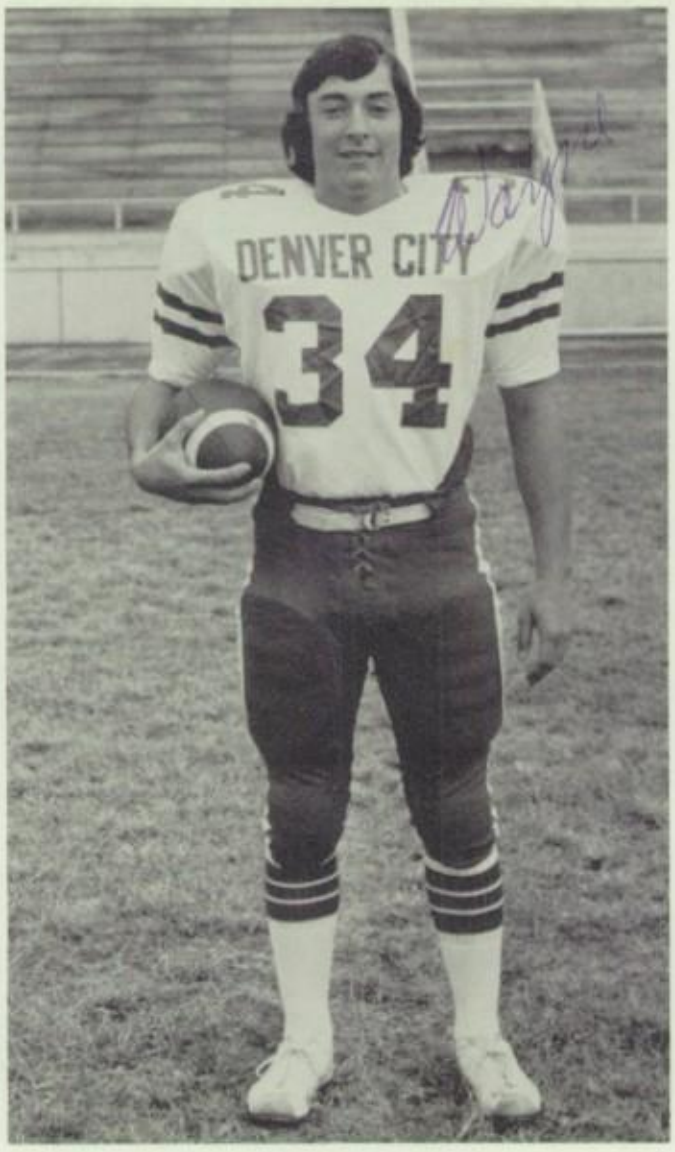

WAYNE KOSTELICH
Halfback

JEFF HAM
Halfback

KEVIN MUNN
Fullback

ROBERT MEYER
Fullback

KENNY MCGLASSON
Linebacker

FREDDIE RODRIQUEZ
Linebacker

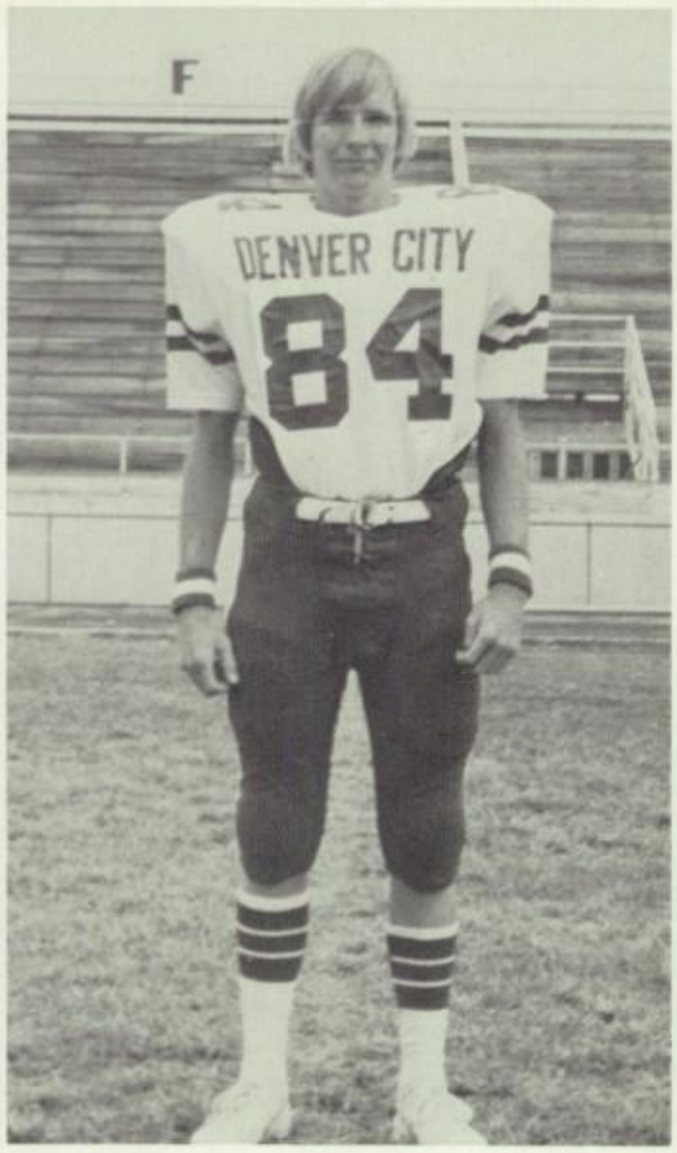

REX AVARA
Defensive Back

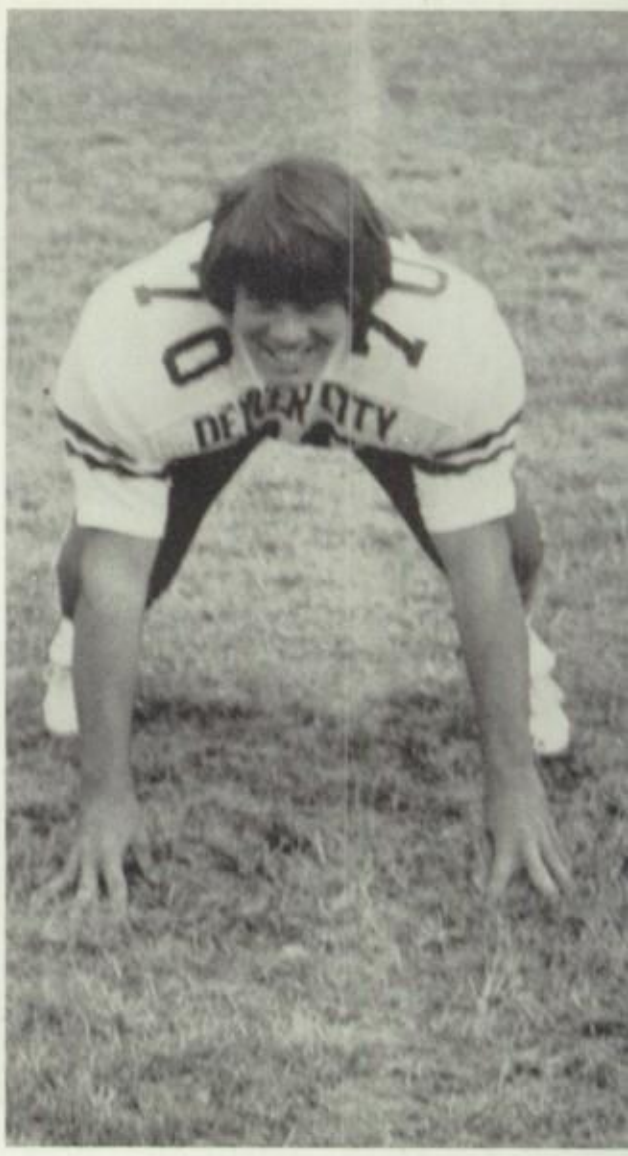

TYLER GREENFIELD
Guard

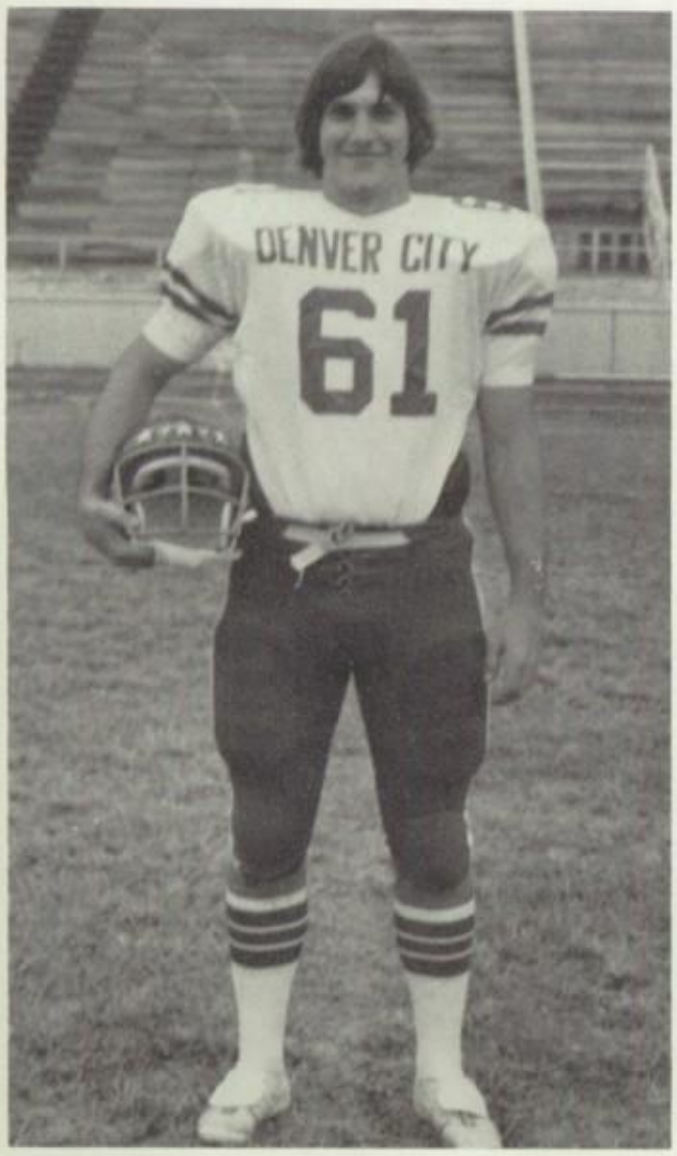

STEVE BECK
Guard

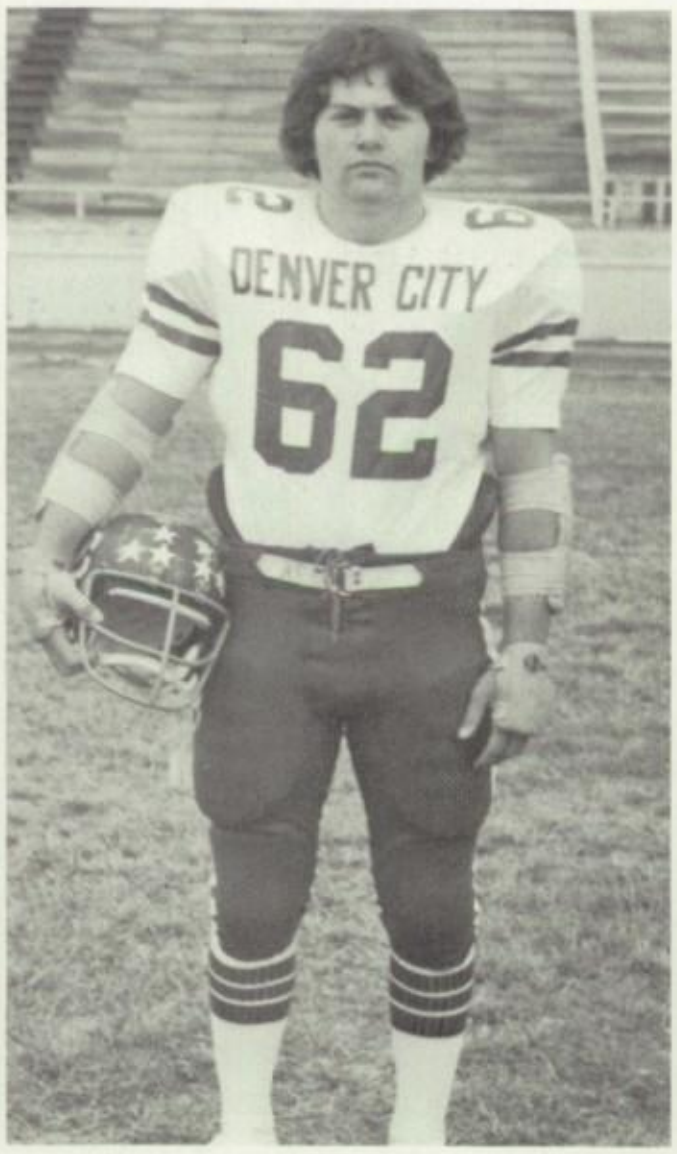

GREG SHORT
Guard

RICKY LEHNERT
Center

MARK TURNER
Center

ROY TERRY
Tackle

KENT HEATH
Tackle

TIM BOWERS
Tackle

STEVE SNEAD
Tackle

JAMES MITCHELL
End

MIKE STAFFORD
End

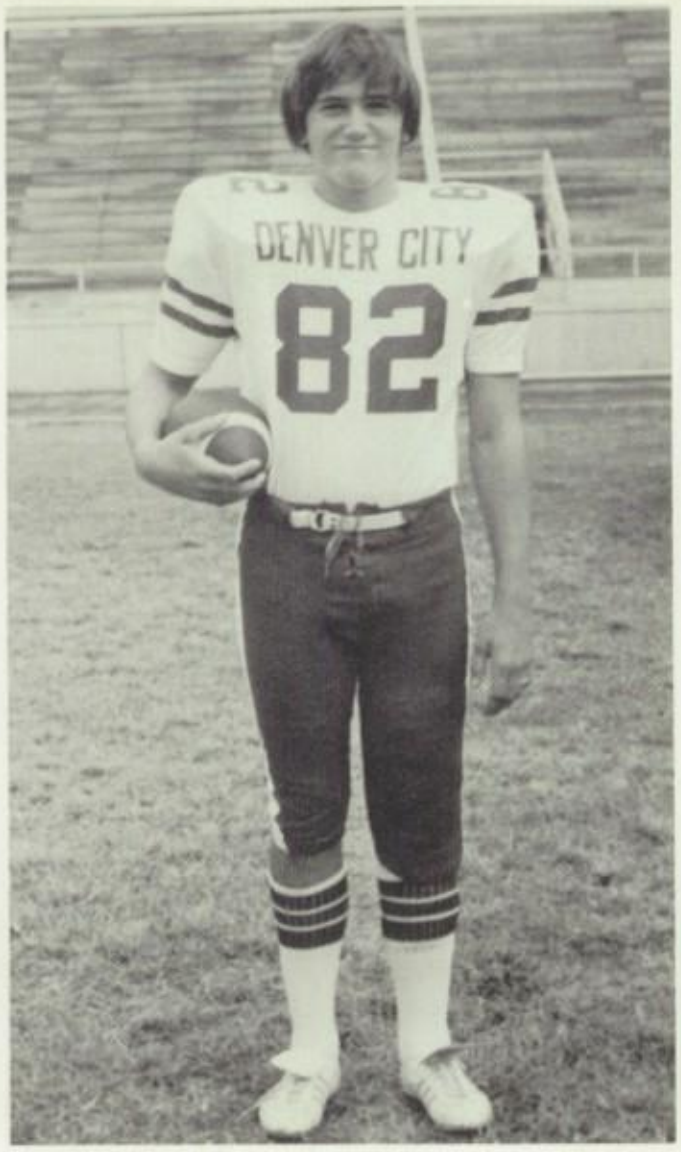

SCOTT MURRY
End

STEVE YORK
End

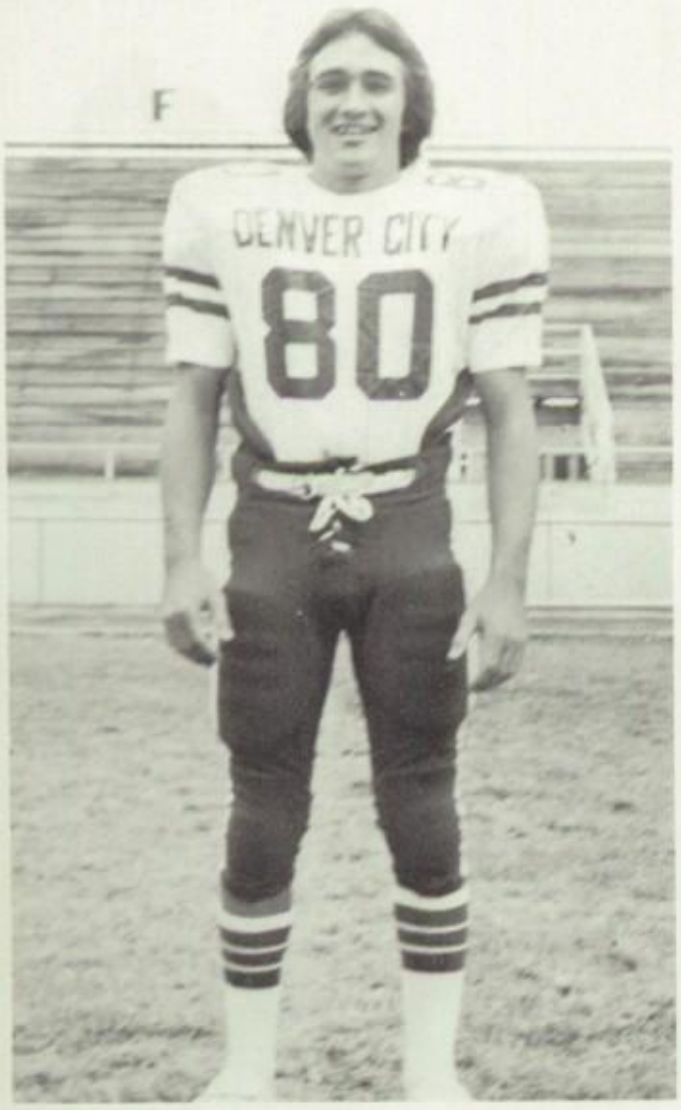

GARY SCHUSTER
End

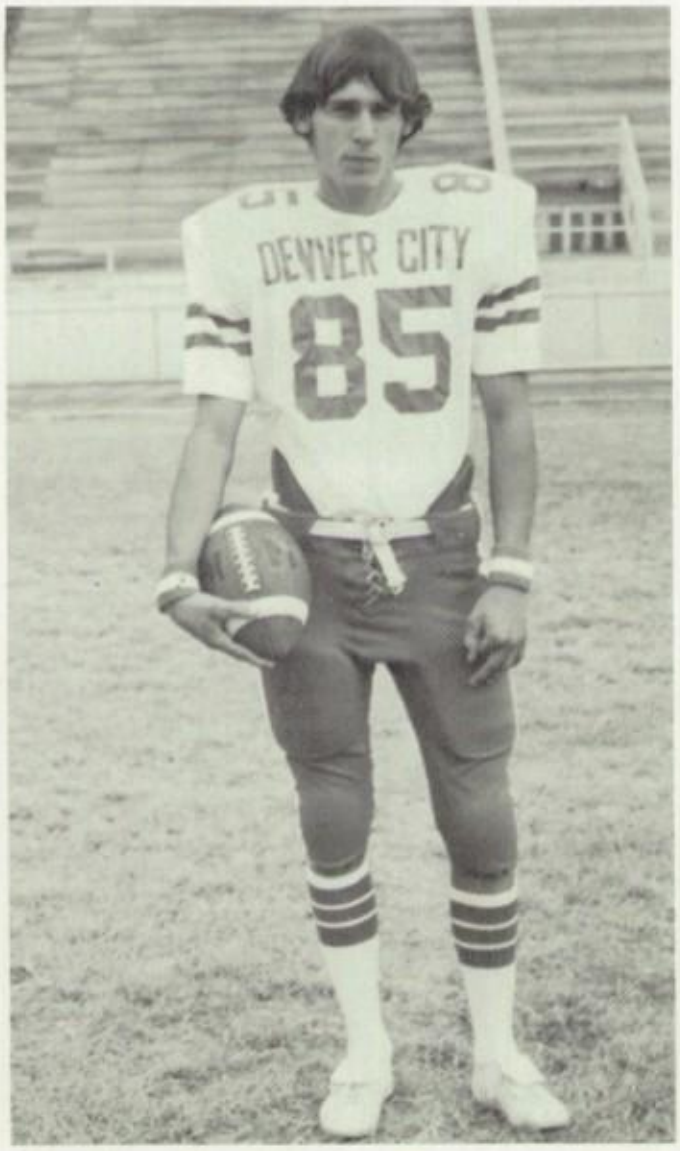

JIMMY CRAIN
End

GLENN BRADLEY
End

BILLY MINTER
Manager

COACHES:
BILL GRAVITT, WYNN ROBINSON, SONNY WIGINTON

CAPTAINS:
GREG SHORT, STEVE BECK, KENNY MCGLASSON

B-Team Football

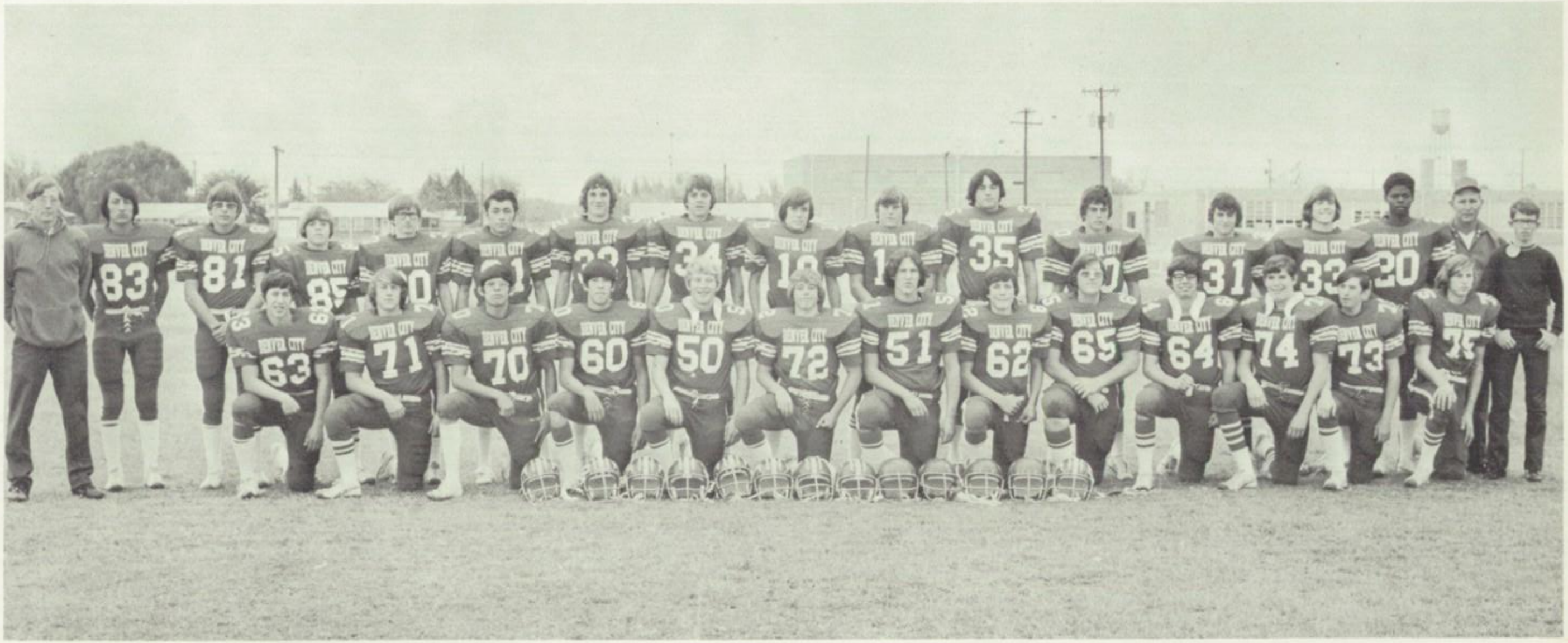

ROW 1: Johnny McGlasson, Gabriel Rivas, Saul Tovar, Alan Tredaway, Brent Howard, Bobby McGlasson, Bud Vuicich, Chuck Gist, Dee Crabtree, Brady Hilliard, Greg Gillis, Randy Stephens

ROW 2: Coach Johnny King, Jesse Barrientes, Phillip Robertson, Tim Winkler, Buddy Webber, Jerry Ancira, Keith Beck, Chris Byrd, Tom Short, Carl Coggin, Ricky Prather, Ray Stubblefield, Dennis Harrison, Ronnie Locklin, Billy Paul Cooks, Coach H. C. Knox, Bennie Jarrett

Freshman Football

ROW 1: Santos Cruz, Jimmy Bridges, Randy Brady, Ellis Morales, Danny Williams, Mark Gibson, Gary Stephens, Rockey Brown, Lance Scoggins, David Thetford
ROW 2: Cecil Robles, Glenn Boomer, Jeff Logan, Ricky Rodriquez, Danny Meyer, Craig Shores, Johnny Quintanilla, Mike Stafford, Mike Funderburk
ROW 3: Tommy Morgan, Bobby Burkhalter, Craig Ply, Tom Pinkston, Kenny Poe, Nathan Render, Nicky Ham, Rufus Rivas, Coach Kenny Smith, Coach Bucky Jhonson

Varsity Basketball

Cooper Ivey, Scott Slentz, Mike Stafford, Ricky Lehnert, Scott Murray, Tommy Thorne, Steve York, Tim Bowers, Alan Kidd, Roddy Murray, Coach Kenny Smith.

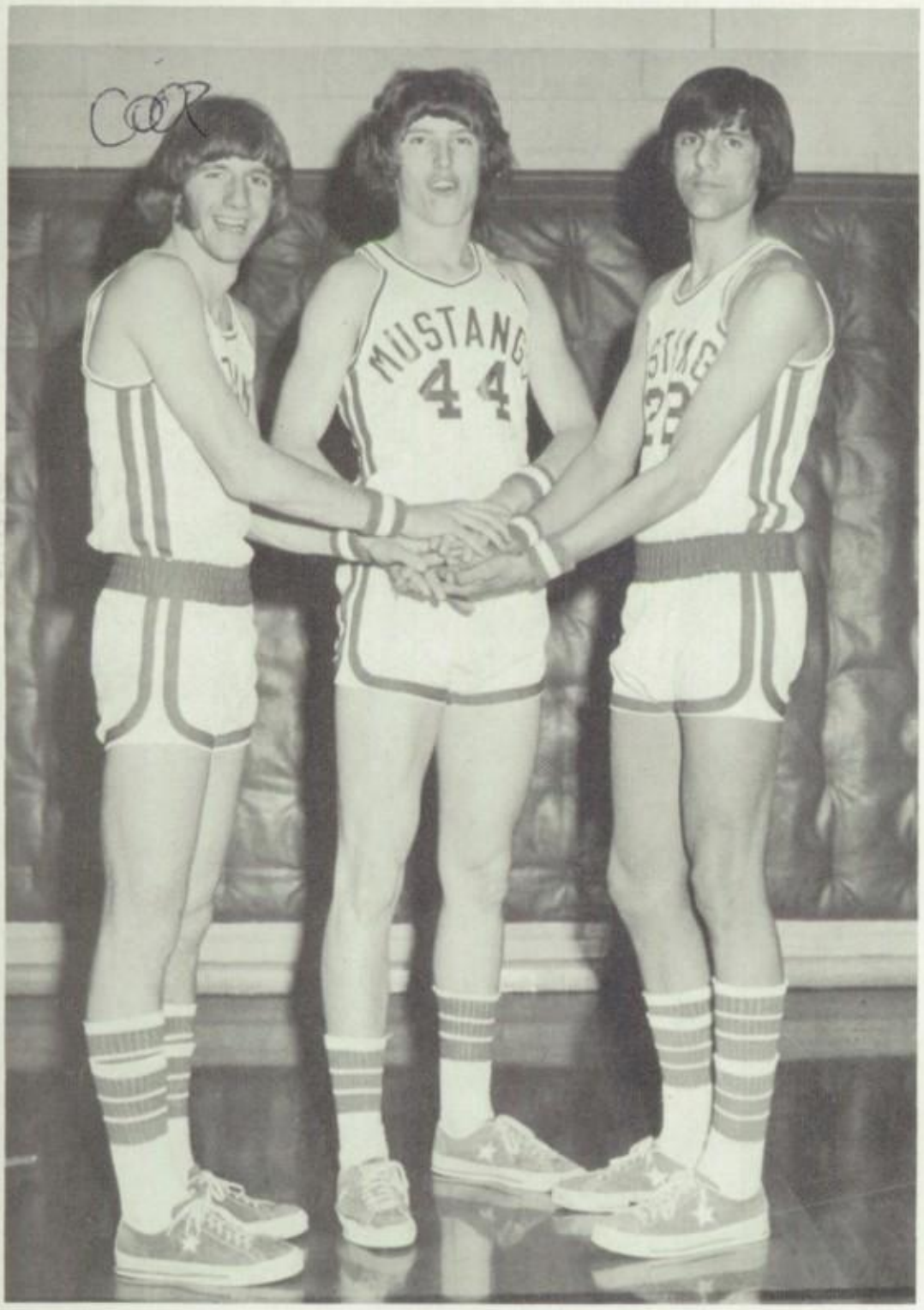

I enjoyed cheerleading for ya'll.
Cynthia

CAPTAINS: Cooper Ivey, Steve York, Tommy Thorne.

This was a great year & ya'll had a great season!
Donna

TIM BOWERS

COOPER IVEY

ALAN KIDD

RICKY LEHNERT

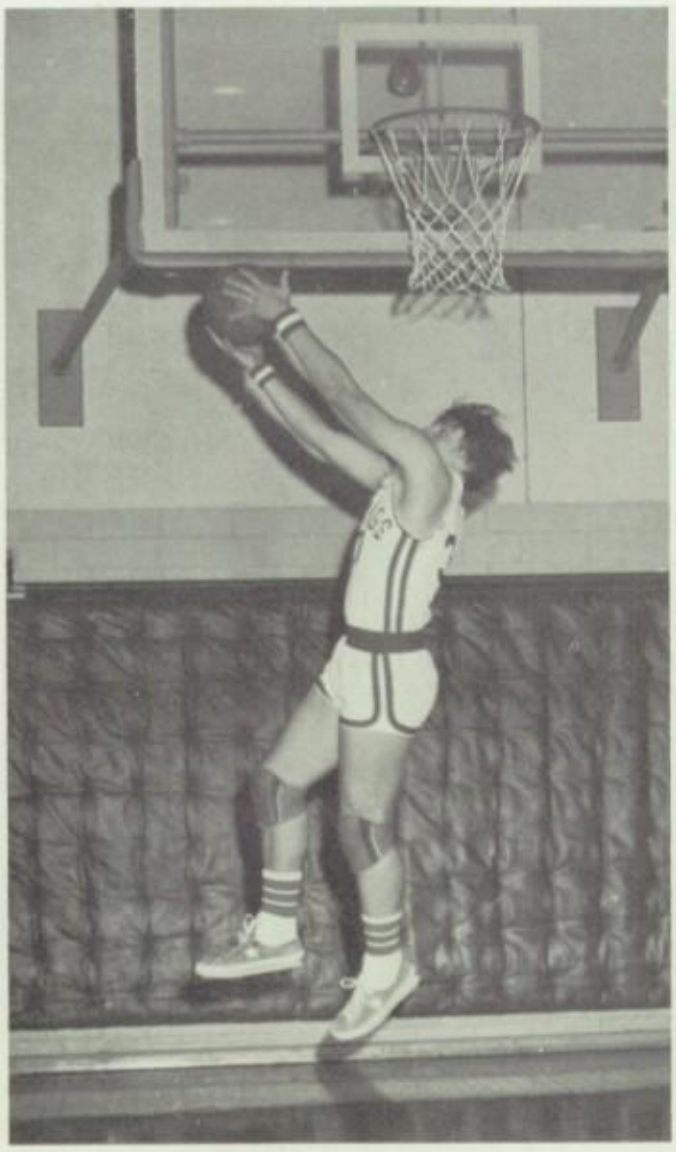

RODDY MURRAY

SCOTT MURRAY

SCOTT SLENTZ

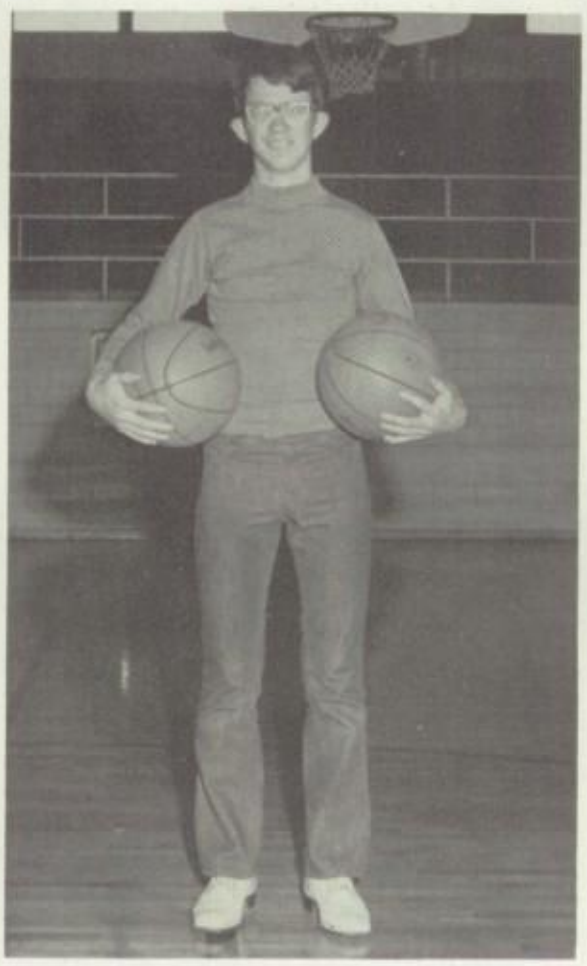

MANAGER:
BENNIE JARRETT

MIKE STAFFORD

TOMMY THORNE

STEVE YORK

Mexican
Jumping
Bean

B-Team Basketball

ROW 1: Phillip Robertson, Carl Morales, Jackie Bailey, Dennis Harrison, Rex Avara, Greg Gillis, Keith Beck
ROW 2: Randall Scoggins, Mark Turner, Billy Paul Cooks, Gabriel Rivas, Carl Coggins

Freshman

ROW 1: Lance Scoggins, Nathan Render, Rufus Rivas, Ricky Rodriquez, Jeff Logan, Bobby Burkhalter, Craig Shores, Craig Ply, Mike Stafford, Santos Cruz, Coach Sonny Winginton
ROW 2: Thomas Collins, George Zimmerman, Danny Meyer, Clifton Hall, Cecil Robles, Johnny Quintanilla, Ellis Morales, Rockey Brown, Gary Stephens, Mike Funderburk

Varsity Volleyball

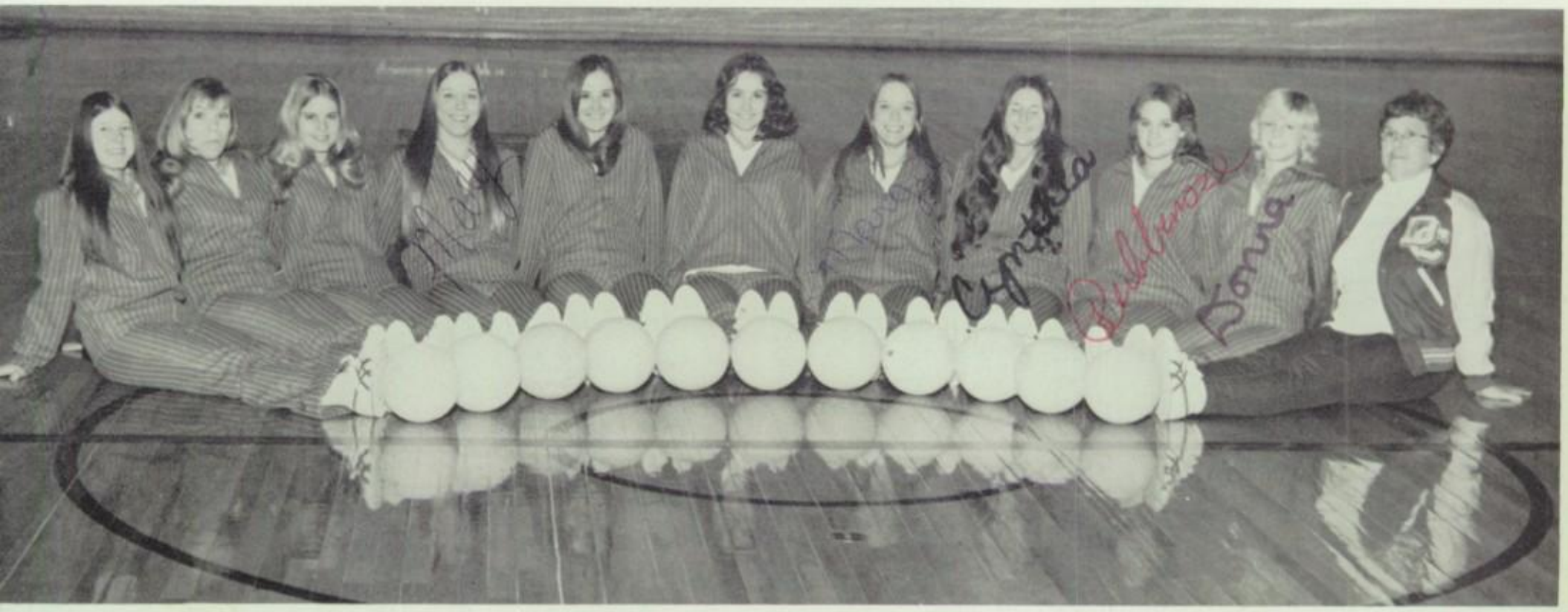

Susan Baker, Kathy Thetford, Susan Roberts, Mary Dolloff, Debra Dodd, Toni Henson, Margie Dolloff, Cynthia Howard, Debria Roberts, Donna Hunt, Coach Lee Shaw.

MANAGERS: Kay Jividen, Treva Moose, Robin Bartlett, Genie Kidd, Barbara Richman, Kim Nelson.

CAPTAIN: Debria Roberts, COACH: Mrs. Lee Shaw, CAPTAIN: Donna Hunt

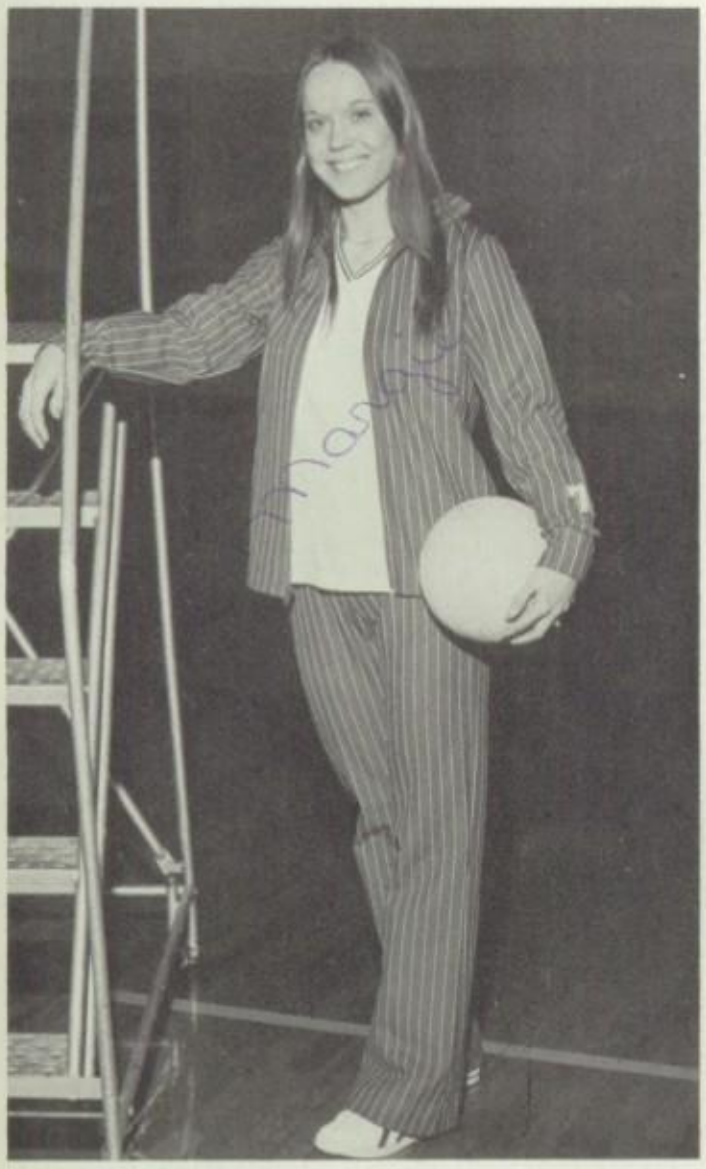

MARGIE DOLLOFF

DONNA HUNT

DEBRIA ROBERTS

MARY DOLLOFF

CYNTHIA HOWARD

KATHY THETFORD

SUSAN ROBERTS

SUSAN BAKER

TONI HENSON

DEBRA DODD

B-Team Volleyball

ROW 1: Lisa Hale, Christy Keen, Rhonda Knox, Darlene Minchew, Gale Crow, Suzanne Greenfield
ROW 2: Tanya Lambert, D'Nita Hicks, Brenda Harvey, Dormye Brewer, Rhonda Thomas, Sherry Moore, Alta Stephens

Freshman Volleyball

ROW 1: Brenda Hobbs, Connie Knox, Jaymie Qualls, Becky Ancira, Hilda Tovar, Sue Anne Wickson
ROW 2: Dana Knox, Debbie Coston, Rose Mosser, Ruth Parks, Lisa Freeze, Elvia Valverde, Paula Lehnert, Brenda Cummings, Gloria Nevarez

CYNTHIA

D.C.H.S. Tennis

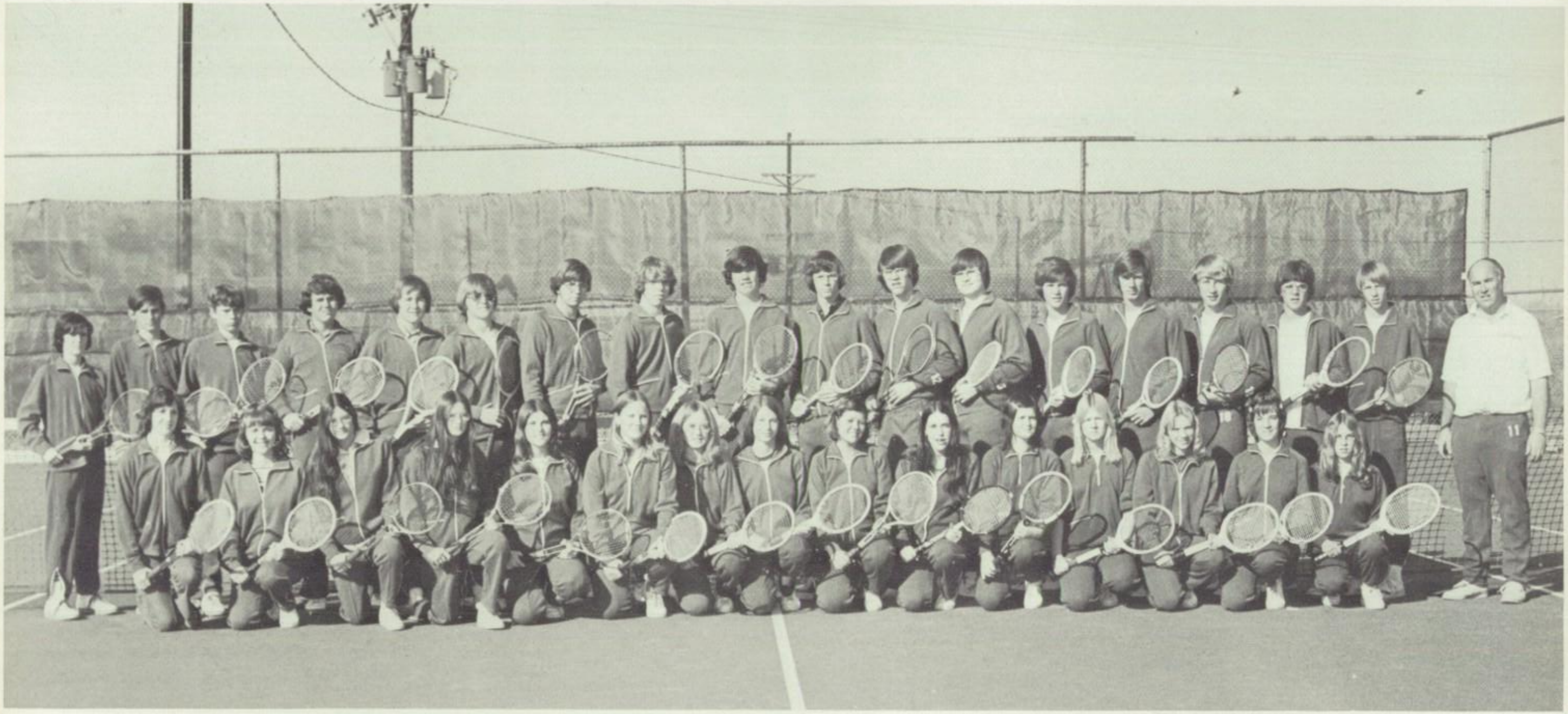

ROW 1: Dana Smith, Ann Poe, Rita Reed, Rena Reed, Stephanie Sparks, Melissa Orr, Debbie Lutrick, Alexia Lindt, Sharon Chumley, Deena Champion, Terri Rieken, Taunja Ashton, Vivian Crouch, Denise Aldridge, Delores Bennett

ROW 2: Richard Burgess, Daenan Green, Mark Gibson, Jim Walker, Mike Hix, Alan Baker, Roger Brown, Brad Waltz, Billy Livesay, Scott Slentz, Clay Lambert, Ricky Grubbs, Greg Evans, Glenn Bradley, Alan Tredaway, Chris Bryd, Coach Clinton Bowman

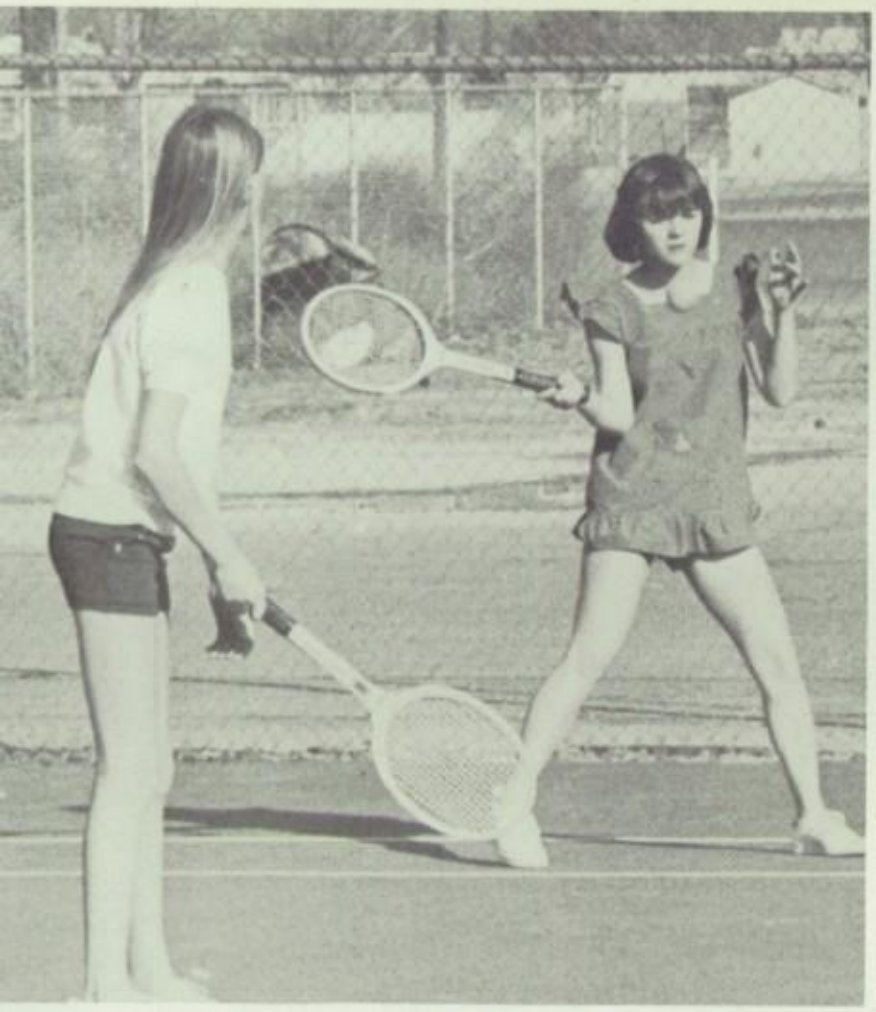

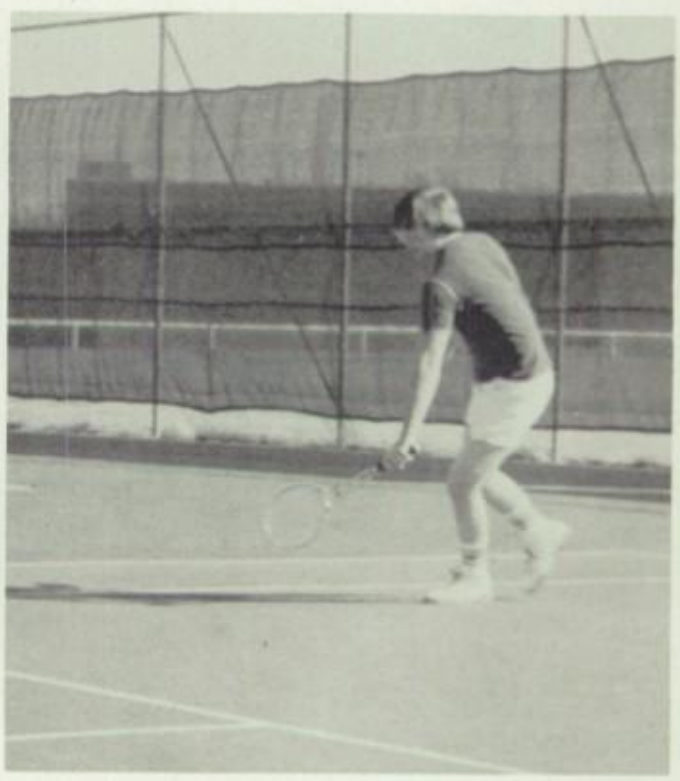

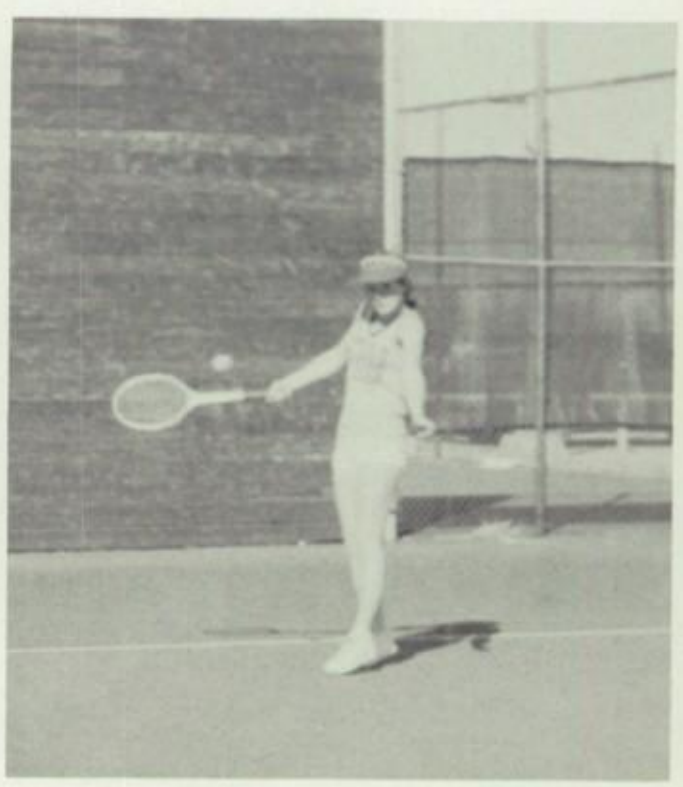

Track

ROW 1: Carl Coggin, Dennis Harrison, Jesse Barrientes, Tom Short, Alan Kidd, Glenn Boomer, Cooper Ivey
ROW 2: Coach Carl Short, Dee Crabtree, Richard Haynes, Robert Meyer, Kerry Rosson, Kevin Munn, Jeff Ham, Roddy Murray, Billy Paul Cooks
ROW 3: Steve Beck, Chuck Gist, Ricky Lehnert, Freddie Rodriquez, Bobby Burkalter
ROW 4: Scott Murray, Steve Snead, Carl Nixon
ROW 5: Don Dodd

MILE RELAY
ROW 1: Roddy Murray, Jeff Ham, Alan Kidd, Robert Meyer, Don Dodd
ROW 2: Cooper Ivey, Kerry Rossen, Kevin Munn, Richard Haynes, Bobby Burkalter

DISTANCE RUNNERS
ROW 1: Glenn Boomer, Tom Short
ROW 2: Jesse Barrientes, Billy Paul Cooks, Carl Nixon

BROAD JUMPERS
ROW 1: Alan Kidd, Kevin Munn
ROW 2: Bobby Burkalter, Kerry Rosson, Richard Haynes

HIGH JUMPERS
ROW 1: Billy Paul Cooks, Carl Coggin
ROW 2: Bobby Burkalter, Cooper Ivey

POLE VAULTERS
ROW 1: Cooper Ivey, Kerry Rosson
ROW 2: Scott Murray, Carl Coggin

HURDLERS
ROW 1: Jeff Ham, Robert Meyer, Carl Coggin
ROW 2: Scott Murray, Cooper Ivey, Billy Paul Cooks

SPRINTERS
ROW 1: Roddy Murray, Alan Kidd, Kevin Munn, Don Dodd, Robert Meyer
ROW 2: Bobby Burkalter, Kennis Harrison, Kerry Rosson, Jeff Ham, Richard Haynes

MANAGERS
Santos Cruz, David Thetford

WEIGHT MEN
ROW 1: Dee Crabtree, Ricky Lehnert, Freddie Rodriquez
ROW 2: Steve Beck, Chuck Gist, Scott Murray

Girls Track

ROW 1: Sylvia Barrientes, Jrances Rendon, Susie Rendon, Debi Hamilton, Melody Dudley, Debra Gist
ROW 2: Norma Roblez, Irma Roblez, Brenda Hobbs, Mitzi Hunnicutt
ROW 3: Carol Carothers, Diann Hobbs, Sherry Crow, Freda Bishop, Michelle Traylor, Joyce Autery, Coach Bill Gravitt

I was in track, but I missed getting my picture taken.
Liz

Golf

ROW 1: Greg Gillis, Buddy Webber, Phillip Robertson, Jimmy Bridges, Gary Ferguson
ROW 2: Coach H. C. Knox, Cecil Roblez, Ricky Sanders, Phil Harris, Kent Heath, Mark Turner, Mike Stafford

How am I doing?
Neel

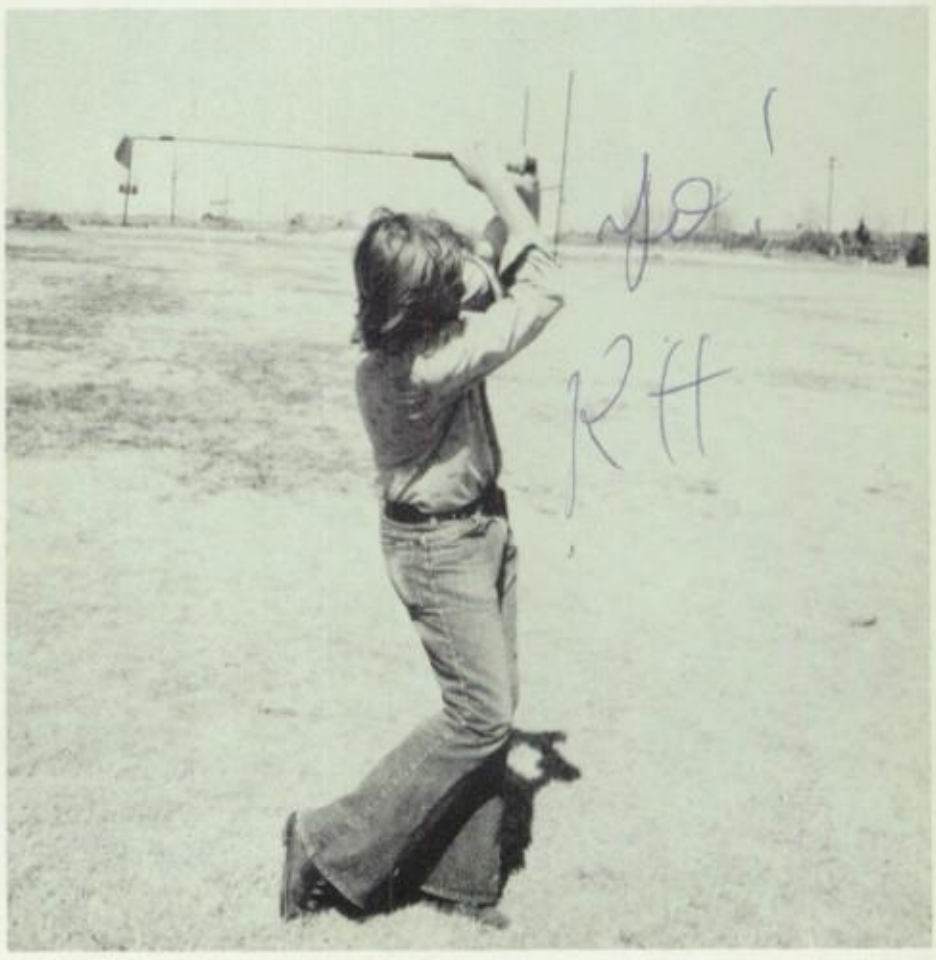
RH

CLUBS

DCHS Student Council

COUNCIL SPONSORS

Mr. Kenneth Burkhalter
Mrs. O. M. Stewart

COUNCIL OFFICERS

PRESIDENT
Greg Short
VICE PRESIDENT
Steve Beck
SECRETARY
Cynthia Howard
REPORTER
Steve York

SENIOR
REPRESENTATIVES

Wayne Kostelich
Steve York
Elizabeth Short
Cynthia Howard

JUNIOR
REPRESENTATIVES

Roddy Murray
Kevin Munn
Kathy Thetford
Carol Keen

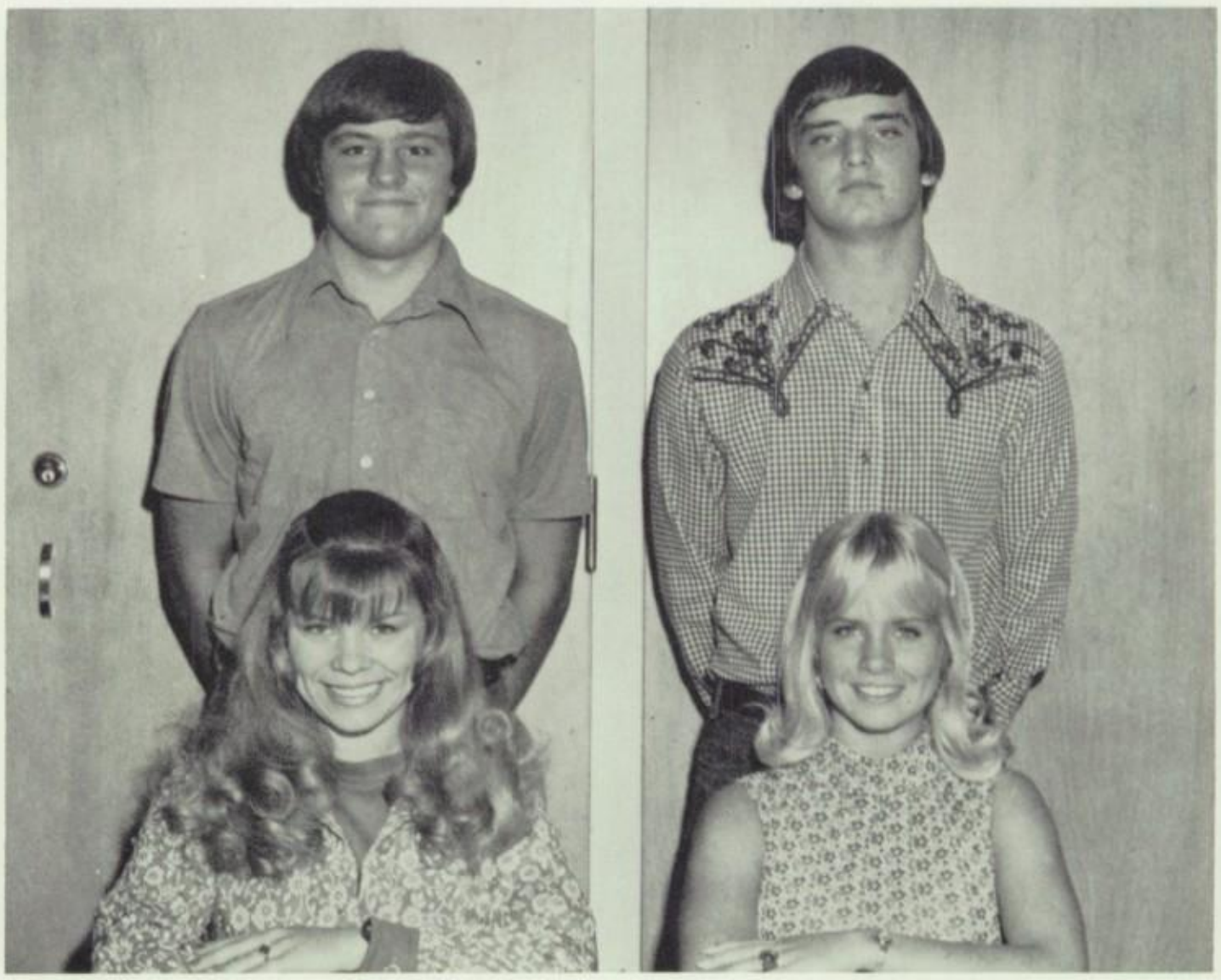

SOPHOMORE REPRESENTATIVES

Dennis Harrison
Scott Murray
Keith Beck
Tanya Lambert

FRESHMAN REPRESENTATIVES

Maurie Miller
Rose Mosser
David Thetford
Jeff Logan

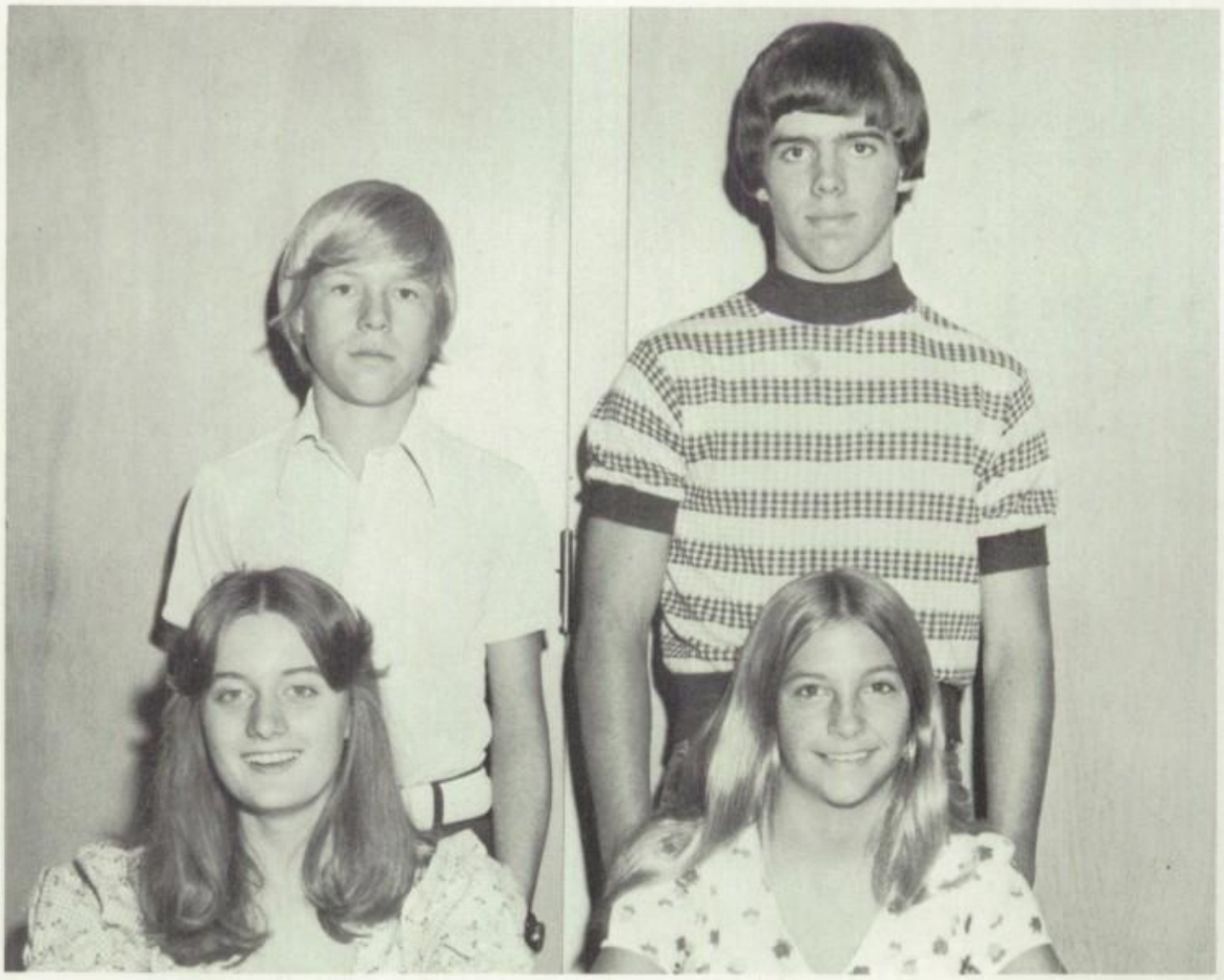

JOURNALISM PHOTOGRAPHERS

ROW 1: Don Dodd, Tommy Thorne
ROW 2: Roger Brown, Gary Schuster

QUILL AND SCROLL

Genie Kidd, Debra Gist, Linda Fannin, Elizabeth Short, Glenn Bradley, Cynthia Howard, Steve York.

JOURNALISM

ROW 1: Marcia Mead, Cynthia Howard, Genie Kidd, Debra Gist, Linda Fannin, Mary Dolloff, Dee Dee Patton, Debria Roberts
ROW 2: Gary Schuster, Lanette Bell, Rozann Mason, Stephanie Sparks, Margie Dolloff, Elizabeth Short, Vickie Trent, Charlotte Littlefield, Sherry Ridener, Steve York
ROW 3: Greg Short, Don Dodd, Terry Fred, Roger Brown, Glenn Bradley, Wayne Dostelich, Rob Rowland, Cooper Ivey, Darrell Knox, Tommy Thorne, Randy Clifton

JOURNALISM STAFF

DEBRIA ROBERTS
Co-Editor

MRS. DOROTHY ROWLETT
Sponsor

SHERRY RIDENER
Co-Editor

MARGIE DOLLOFF
Typing Editor

MARY DOLLOFF
Make-Up Editor

ELIZABETH SHORT
Art Editor

CYNTHIA HOWARD
Make-Up Editor

GENIE KIDD
Mustang Corral Editor

NATIONAL HONOR SOCIETY

ROW 1: Diann Hobbs, Gale Newman, Amy Cox, Kent Heath, Roddy Murray, Genie Kidd, Kena Sherrill, Linda Fannin, Peggy Miller, Debra Roark, Cheryl Greer
ROW 2: Helen Zimmerman, Theresa Traylor, Michelle Traylor, Kay Jividen, Debra Gist, Vivian Crouch, Mitzi Hunnicutt, Elizabeth Short, Donna Long, Debra Dodd, Cynthia Howard, Susan Roberts
ROW 3: Randall Scoggins, Greg Evans, Richard Albritton, Lionel Gonzales, Tim Bowers, Tyler Greenfield, Steve York, Brent Eady, Terry Noble, Glenn Bradley, Michelle Ganus

N.H.S. Sponsors

Mrs. Frances Womack, Mrs. Marcene Ham, Mrs. Lee Shaw, Gary Wagner

N.H.S. Officers

Debbie Roark - Treasurer, Mitzi Hunnicutt - Secretary, Elizabeth Short - Reporter, Kent Heath - Vice President, Tyler Greenfield - President

LOS AMIGOS UND FREUNDE

ROW 1: Rita Reed, Norma Roblez, Sherry Crow, Pam Stephens, Rena Reed, Robin New, Dena Sherrill, Gabriel Rivas, Helen Zimmerman, Alexia Lindt, Darrell Knox, Lisa Kay, Theresa Traylor, Debra Roark, Charlene Hobbs, Peggy Miller, Suzanne Greenfield, Connie Knox, Keith Beck, Bob Ridener

ROW 2: Kelly Reed, Randall Scoggins, Rex Avara, Sherry Ridener, Linda Fannin, Beverly Adcock, Susie Rendon, Frances Rendon, Ava Hudson, Donna Long, Debra Dodd, D'Lisa Knox, Diann Hobbs, Maurie Miller, Greg Gillis, Tim Bowers

ROW 3: George Zimmerman, Paul Morales, Scott Henderson, Lionel Gonzales, Saul Tovar, Fernando Hernandez, Terry Noble, Matias Rivas, Don Dodd, Greg Evans, Gary Hester, Richard Albritton, Dennis Shumard, Brent Eady, Steve Barron, Denise Aldridge, Michelle Traylor, Genie Kidd, Cheryl Greer, Philip Robertson, Roddy Murray, Mr. Wagner, Sponsor

Los Amigos and Freunde

Secretary-Treasurer - Genie Kidd, President - Alexia Lindt, Reporter - Rita Reed, Vice President - Rex Avara

Los Amigos and Freunde Royalty

Los Amigos King and Queen
Gabriel Rivas Helen Zimmerman

Und Freunde King and Queen
Darrell Knox Alexia Lindt

Future Teachers of America

ROW 1: Ann Poe, Laura Wolf, Leann Lightfoot, Teresa Smith, Genie Kidd, Alexia Lindt, Debbie Lutrick, Lanette Bell, Cheyrl Greer, Debra Roark, Jan Harmon, Rozann Mason
ROW 2: Charlene Hobbs, Helen Zimmerman, Ava Hudson, Robin New, Gale Newman, Melissa Carson, Deanna Sherrill, Debra Gist, Joyce Autery, Theresa Traylor, Susan Roberts
ROW 3: Sue Anne Wickson, Frances Rendon, Alan Terry, Kelly Reed, Sherry Moore, Rhonda Thomas, Michelle Ganus, Dormye Brewer, Donna Roark, Dawn Mason, Susie Rendon

F.T.A. Officers

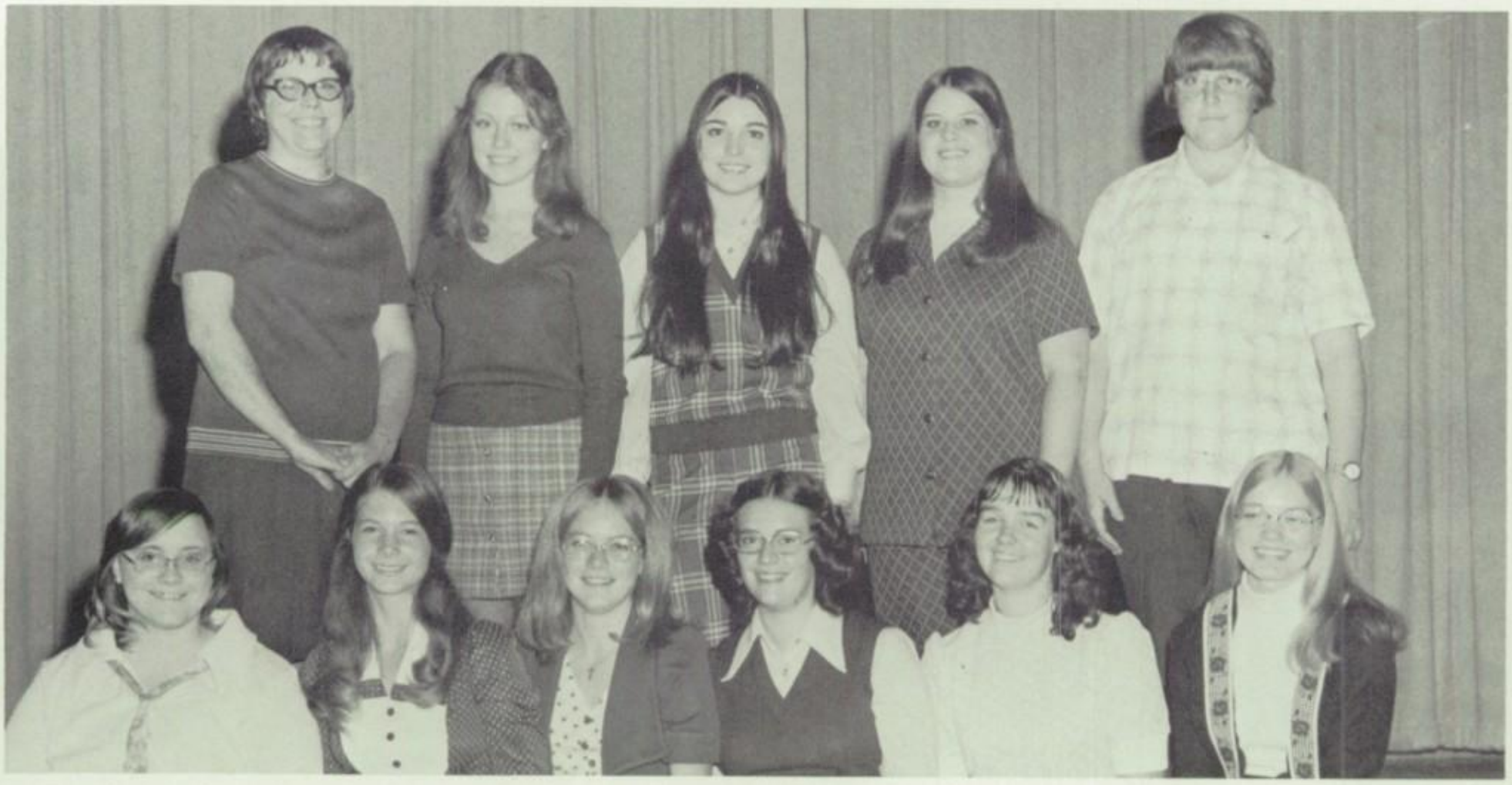

ROW 1: Laura Wolf, secretary; Alexia Lindt, vice president; Debbie Lutrick, parliamentarian; Genie Kidd, president; Jan Harmon, song leader; Debra Roark, treasurer
ROW 2: Mrs. Larry Sparks, sponsor; Theresa Traylor, chaplain; Melissa Carson, reporter; Debra Gist, historian; Danny Terry, pianist

F.H.A. Officers

ROW 1: Sherry Crow, treasurer; Norma Roblez, parliamentarian; Stacey Scarborough, 5th vice president; Lanette Bell, 1st vice president
ROW 2: Dee Dee Patton, 3rd vice president; Mellissa Carson, 4th vice president; Ava Hudson, 2nd vice president
ROW 3: Mrs. Marcel Dorethy, sponsor; Martha Richman, president; Mrs. Marcene Ham, sponsor. NOT PICTURED is Babara Richman

F.H.A.

ROW 1: Freda Smith, Freda Bishop, Sherry Crow, Norma Roblez, Carol Coggin, Stephanie Sparks, Lisa Kay, Lanette Bell, Rose Mosser, Ruth Sparks, Dana Knox, Suzanne Eady, Brenda Hobbs, Dee Dee Patton

ROW 2: Donna Pogue, Rosa Estrada, Irma Roblez, Stacey Scarborough, Beverly Adcock, Suzie Kidd, Keri Milligan, Jamie Qualls, Ann Poe, Debbie Coston, Shannon Adams, Suzie Rendon, Deena Champion

ROW 3: Sue Ann Wickson, Paula Lehnert, Savanna Riser, Kanice Houck, Tracy Denny, Martha Richman, Trena Southerland, Brenda Harvey, Dana Schuster, Dayla Holland, Ava Hudson, Kay Bishop, Melissa Carson, Glenda Davis

PEP SQUAD

ROW 1: Suzie Rendon, Carol Coggin, Trena Southerland, Stephanie Sparks, Mary Dolloff, Treva Moose, Johnette Jones, Elizabeth Short, Debra Roberts, Debra Dodd
ROW 2: Brenda Cummings, Maurie Miller, Terri Tieken, Jimella Mosser, Kathy Thetford, Tanya Lambert, Carol Carothers, Suzanne Greenfield, Frances Rendon, Keri Milligan
ROW 3: Robin Bartlet, Lisa Hale, Kristy Roach, Peggy Miller, Susan Roberts, Jan Harmon, Stanita Wright, Sherry Crow, Norma Roblez, Cristy Keen
ROW 4: Freda Smith, Gale Crow, Alta Stephens, Suzanne Eady, Ann Poe, Deena Champion, Jamie Qualls, Myra Geisler, Peggy Smith, Debra Parsley
ROW 5: Connie Knox, Lisa Kay, Ruth Parks, Dana Knox, Rose Mosser, Debbie Coston

PEP SQUAD OFFICERS

Elizabeth Short, Vice President; Johnette Jones, Reporter; Treva Moose, Secretary-Treasurer; Debria Roberts, President.

VARSITY CHEERLEADERS

CYNTHIA HOWARD

MELISSA CARSON

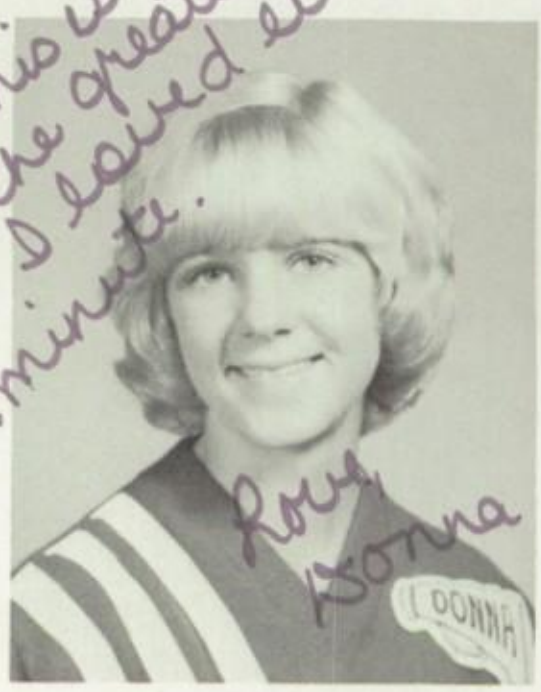

DONNA HUNT

THERESA TRAYLOR

CAROL KEEN

TONI HENSON

VARSITY CHEERLEADERS

ROW 1: Theresa Traylor, Toni Henson, Cynthia Howard
ROW 2: Donna Hunt, Melissa Carson, Carol Keen

JR. VARSITY CHEERLEADERS

Tanya Lambert, Kathy Thetford, Suzanne Greenfield, Rhonda Knox, Jimella Mosser, Carol Carothers.

FRESHMAN CHEERLEADERS

ROW 1: Dana Knox, Connie Knox
ROW 2: Lisa Kay, Rose Messer, Ruth Parks, Debbie Coston

OFFICE HELP

ROW 1: Pam Stephens, Mrs. Bettye Evans, Mr. Kenneth Burkhalter, Charlotte Littlefield, Margie Dolloff
ROW 2: Melissa Orr, Carol Coggin, Sherry Ridener
ROW 3: Cynthia Howard, Mary Dolloff

F.F.A. OFFICERS

SENTINEL - David Wheeler
REPORTER - Greg Huffaker
TREASURER - Rodger Merrit
SECRETARY - Zane Lange
VICE PRESIDENT - Craig Merrit
PRESIDENT - Jeff Jones
SPONSOR - Mr. Johnny Sims

F.F.A.

ROW 1: Danny Williams, Mark Gibson, Mark Hatfield, Randy Brady, Mike Funderburk, Renee Clark, Freda Kay Scoggins, Rockelle Hunter, Greg Huffaker, Roger Jones, Zane Lange, Jeff Jones, David Wheeler, Arnold Wiles
ROW 2: Jerry Mobley, Timothy Fannin, Terry Mobley, Randy Marion, Pat Cunningham, Glenn Boomer, Richard Haynes, Randy Stephens, Kreg Merritt, Terry Louis, Gary Clinton
ROW 3: Randy Tirrell, Vernon Pettyjohn, Jerry Golf, Alan Terry, Ricky Prather, Tim McDaniels, Roger Brown, Jimmy Baker, Brady Hilliard, Fernando Hernandez, Dean Peevy, Dale Taylor, Ricky Crittenden, Mr. Sims

AUTO MECHANICS

ROW 1: David Eudy
ROW 2: Dean Peevy, Myron Sims, Jessie Garate, Mike Smith, James Mitchell, Donnie Parker, Craig Easter, Mr. Coker

ROW 1: Terry Ferguson, Royce Bounds, Mark Gayle, Gary Chumley, Jerry Provence, Terry Holland
ROW 2: Clayson Carpenter, Grady Warren, Douglas Chapman, Randy Welch, Russell Cochran, Craig Easter, Mr. Coker

BOY'S ATHLETIC CLUB

GIRL'S ATHLETIC CLUB

D.C.H.S. CHORALE

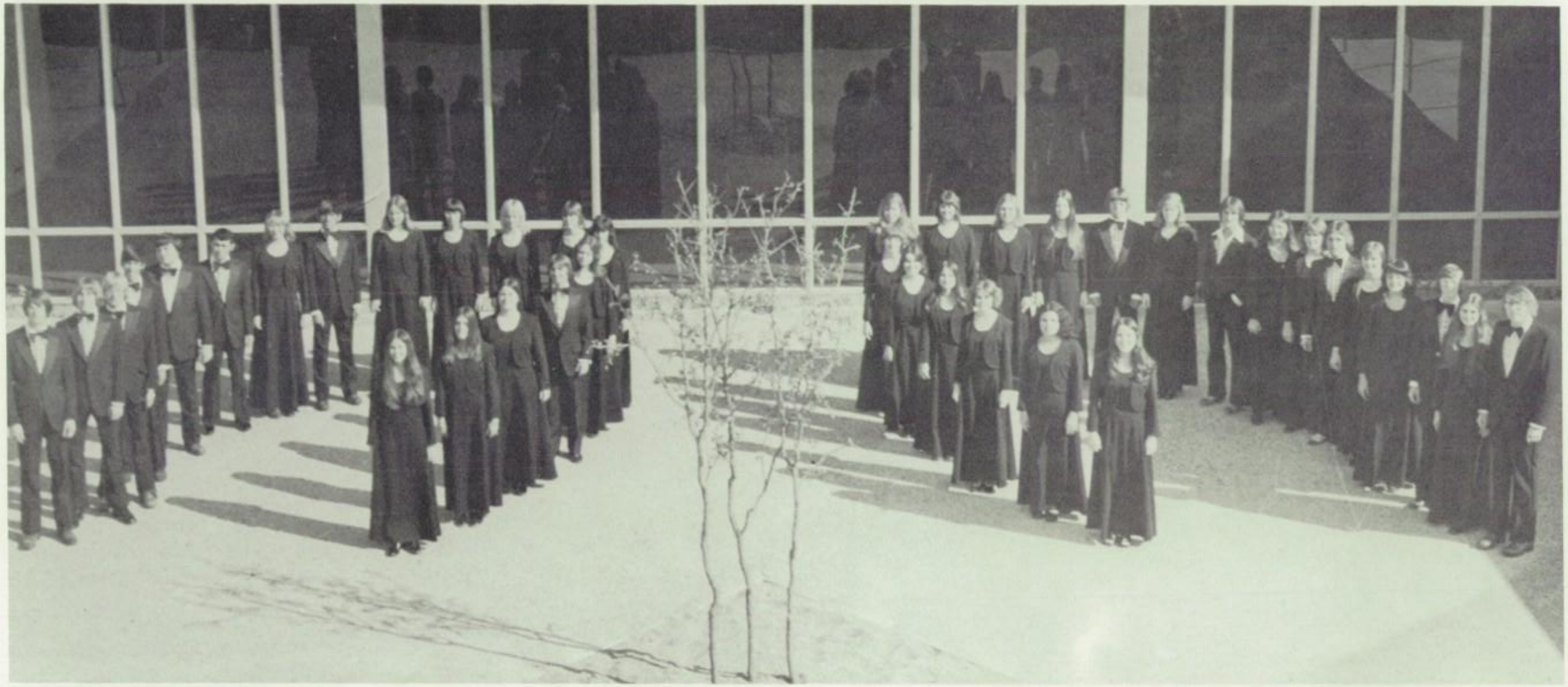

Ricky Freeze, Tim McDaniels, Randy Clifton, Saul Tovar, Scott Henderson, Jerry Ancira, Lisa Bills, Gabriel Rivas, Melissa Orr, Treva Moose, Carol Keen, Janet Cole, Kristy Roach, Theresa Traylor, David Eudy, Debra Gist, Fredia Scoggins, LeAnn Lightfoot
Dee Dee Patton, Susie Rendon, Johnette Jones, Donna Andrews, Gale Newman, Myra Geisler, Kathy Thetford, Jan Harmon, Lisa Hale, Robin New, Chris Byrd, Susanne Greenfield, Kerry Rosson, Patsy Livesay, D'Lisa Knox, Gary Schuster, Joyce Autrey, Helen Zimmerman, Scott Slentz, Jenetta Bills, Mike Smith

CHORALE OFFICERS

LIBRARIAN-ACCOMPANIST - Gale Newman, ASSISTANT LIBRARIAN - Johnette Jones, SECRETARY - Theresa Traylor, VICE PRESIDENT - Scott Slentz, PRESIDENT - Mike Smith

ALL REGION

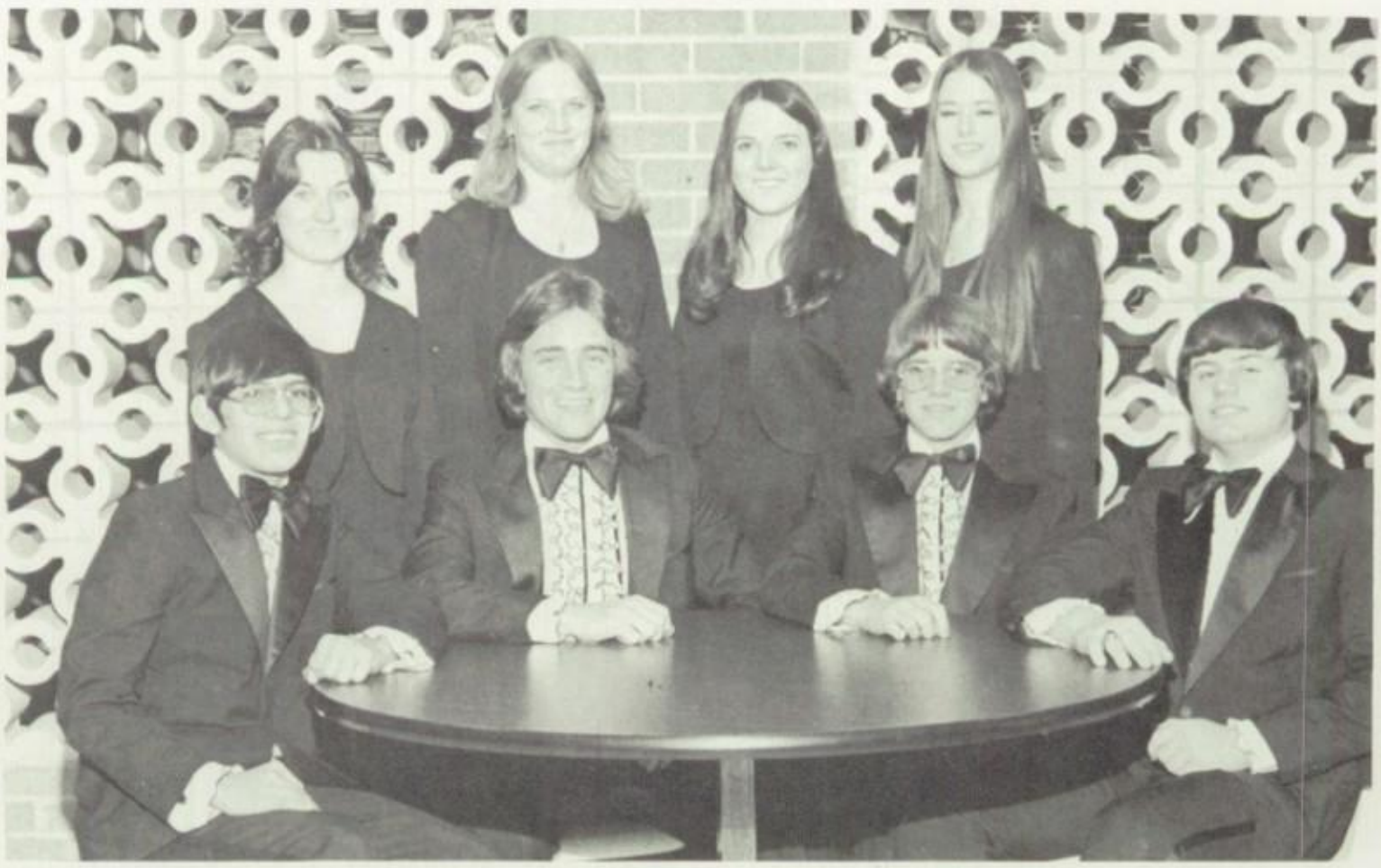

ROW 1: Gabriel Rivas, Gary Schuster, Chris Byrd, Scott Henderson
ROW 2: Gale Newman, Melissa Orr, Dee Dee Patton, Robin New

FRESHMAN CHOIR OFFICERS

ROW 1: PRESIDENT - Maurie Miller, LIBRARIAN - Glenn Boomer
ROW 2: SECRETARY - Ruth Parks, ACCOMPANIST - Kay Bishop

MUSTANG REVIEW

FRESHMAN CHOIR

Glenn Boomer, Billy Livesay, Kay Bishop, Deena Champion, Dana Knox, Stanita Wright, Ann Poe, Jamie Qualls, Sylvia Galvan, Keri Milligan, Kloma Fletcher, Frances Rendon, Savanna Riser, Slyvia Barrientes, Sue Efrid, Shannon Adams, Ruth Parks, Suzanne Eady, Rufus Rivas, Maurie Miller

D.C.H.S. BAND

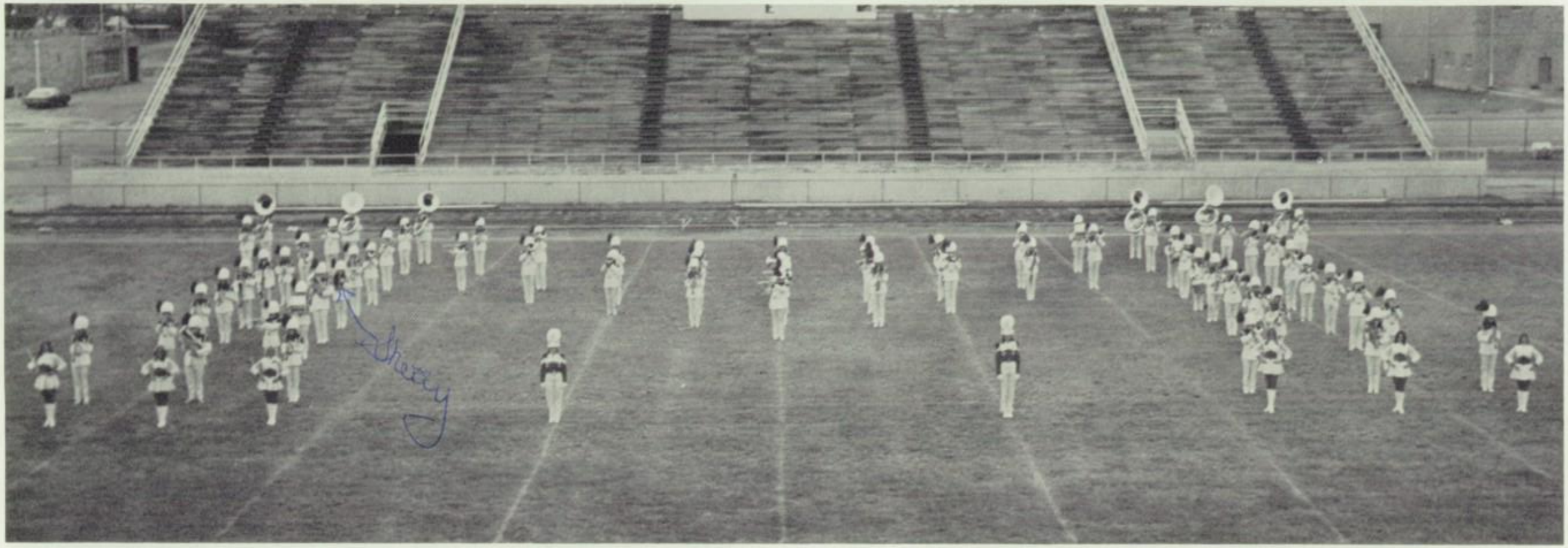

Beverly Adcock, Tawnja Ashton, Deloris Bennett, Richard Burgess, Debbie Coston, Glenda David, Jenny Fergason, Lisa Freeze, Mark Ganus, Brenda Hobbs, Ellis Morales, Paul Morales, Ricky Rodriquez, Dana Schuster, Dennis Shumord, Lee Sulecki, Hilda Tovar, Judy Weaver, Sue Ann Wickson, Denise Aldridge, Kieth Bennett, Zeme Bennett, Dormye Brewer, Carol Carothers, Kenny Fred, Rickey Grubbs, Charlene Hobbs, Brent Howard, Kipp Jones, Suzie Kidd, Dawn Mason, Pamela May, Darlene Minchew, Sherry Moore, Bob Ridener, Donna Roark, Danny Terry, Rhonda Thomas, Alan Tredaway, Jim Walker, Mike Wells, Richard Albritton, Joyce Autery, Susan Baker, Freda Bishop, Janet Cole, Vivian Crouch, Michelle Ganus, Mark Gayle, Brenda Harvey, Gary Hester, D'Nita Hicks, Danice Houck, Kay Jividen, David Lundy, Robbie McBeth, Sharon Moore, Carl Nixon, Mike Patterson, Kelly Reed, Randall Scoggins, Dena Sherrill, Alan Terry, Teresa Smith, Michelle Traylor, Frank Aldridge, Lanette Bell, Russell Cochran, Don Dodd, Leah Fannin, Linda Fannin, Debra Gist, Cheryl Greer, Dana Hicks, Genie Kidd, Alexia Lindt, Debbie Lutrick, Terry Noble, Sherry Ridener, Debbie Roark, Vickie Trent, Deann Hobbs

BAND OFFICERS

VICE-PRESIDENT - Dormye Brewer, TREASURER - Lanette Bell, PRESIDENT - Don Dodd, SECRETARY - Alexia Lindt, FRESH. REP. - Hilda Tovar, SR. REP. - Debbie Lutrick, SOPH. REP. - Donna Roark, JR. REP. - Kay Jividen, BAND MANAGER - Randall Scoggins, VICE PRESIDENT - Debra Gist

ALL REGION

ROW 1: Frank Aldridge, Richard Albritton, Randall Scoggins, Ricky Grubbs
ROW 2: Debbie Lutrick, Debra Roark, Vivian Crouch, Debra Gist

STATE SOLO AND ENSEMBLE

Vivian Crouch

Randall Scoggins

TEXAS WOMEN'S UNIVERSITY ALL GIRLS' STATE BAND

Vivian Crouch

Debra Roark

Debbie Lutrick

DRUM MAJORS

DEBRA GIST

DORMYE BREWER

TWIRLERS

ROW 1: Alexia Lindt, Lanette Bell
ROW 2: Susan Baker, Kay Jividen, Debbie Lutrick, Vivian Crouch

TWIRLERS

LANETTE BELL

ALEXIA LINDT

DEBBIE LUTRICK

SUSAN BAKER

VIVIAN CROUCH

KAY JIVIDEN

Pam
zombie
Cynthia
DENVER CITY
80
DENVER CITY
61
MUSTANGS

ACTIVITIES

by Liz

HALLOWEEN CARNIVAL

JUNIOR SENIOR CHRISTMAS PARTY

Junior Class Play

ASK

ANY

GIRL

ACT ONE PLAY

"THE DOCTOR
IN
SPITE OF HIMSELF"

Debate

Charlene Hobbs, Terry Sparger, Dawn Mason, Tyler Greenfield

Prose

Robin New, Gale Newman

Kent Heath
Chris Byrd
Dena Sherrill
Mike Stafford
Michelle Garus
Tyler Greenfield

Persuasive

Poetry

Janetta Bills, Laura Wolf

Informative

Tanya Lambert, Greg Short, Gary Schuster, Thresa Traylor, Mike Stafford

SHORTHAND

Raneé Clark
Lanette Bell
Rita Reed

TYPING

Janet Cole, Alta Stephens, Michelle Ganus, Alexia Lindt, Amy Cox, D'Lisa Knox, Gale Newman, Leann Lightfoot, Debbie Lutrick, Donna Long, Vivian Crouch

SLIDE RULE

Rose Sefcik
Scott Henderson
Terry Noble

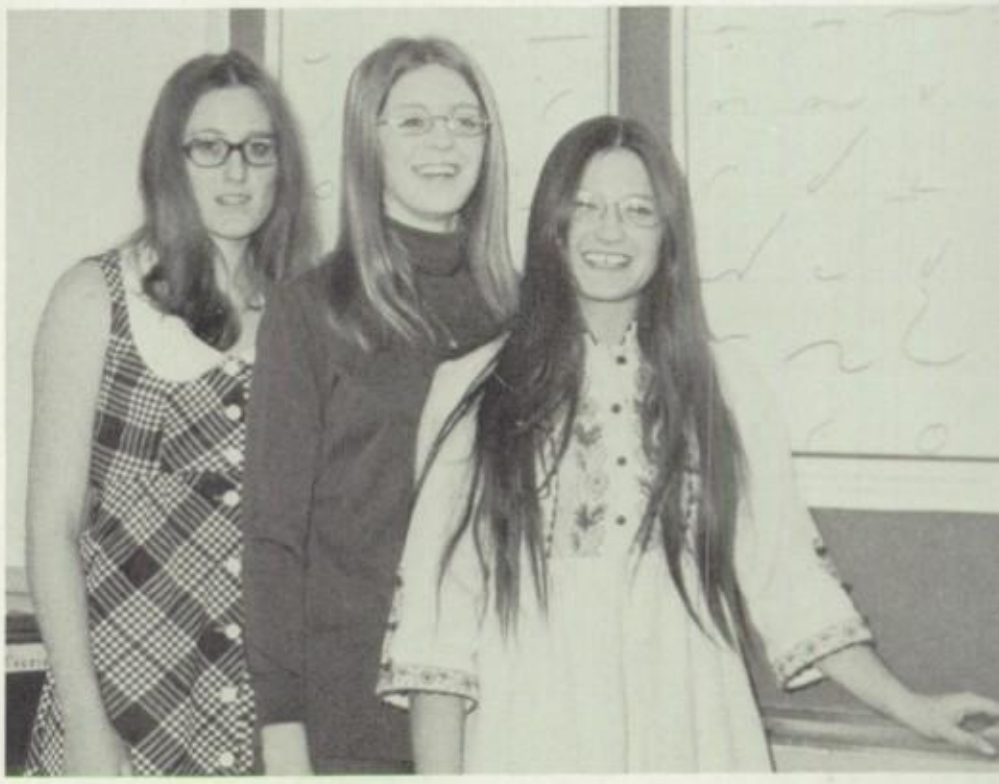

SCIENCE

Tyler Greenfield
Scott Henderson
Terry Noble

JOURNALISM

Debra Gist, Linda Fannin
Elizabeth Short, Genie Kidd
Cooper Ivey, Greg Short
Glenn Bradley

SPELLING

Sherry Ridener
Linda Fannin
Peggy Miller
Lionel Gonzalez

Sarah Luman
Helen Zimmerman
Debra Roark
Cheryl Greer

READY WRITING

Linda Fannin, Cheryl Greer

NUMBER SENSE

Elizabeth Short, Tyler Greenfield,
Mitzi Hunnicutt

Intermediate Cafeteria

Mrs. Sides
Supervisor

Mrs. V. Sparka

Mrs. J. Sparks

Mrs. Goldston

Mrs. Bishop

Mrs. Black

Custodians

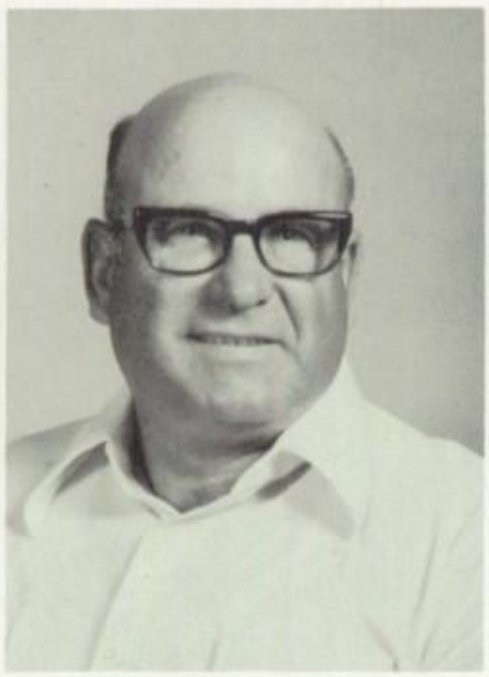

Mr. Blevens

Mr. Cothren

Maintenance Crew

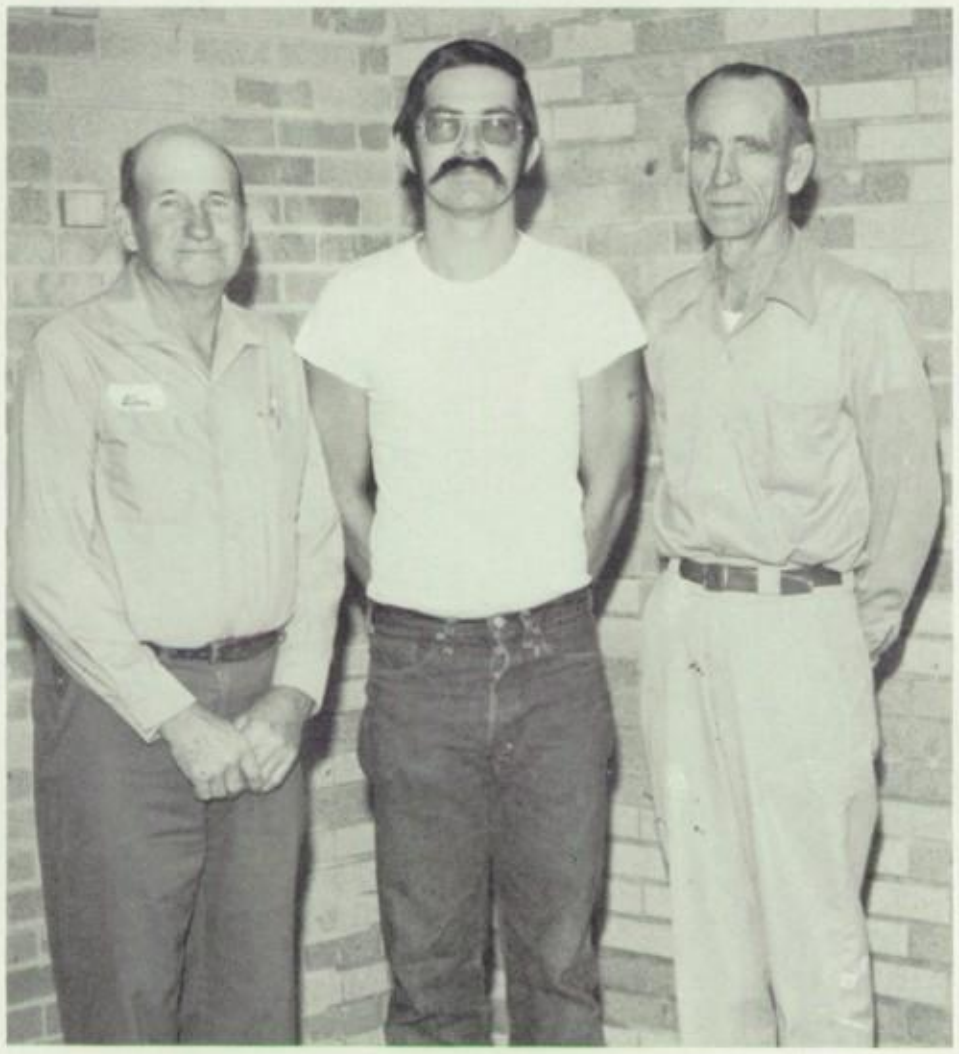

Glen Hennington, James Causey, Odis Horner

Bus Drivers

Ed Kostelich, Ted Albritton, Dale Cole, John Godges, Harry Pittam, L. C. Cearley, Mrs. Sid Jones, Mrs. Lawrence Freeze, Mrs. Leo Lightfoot, Mrs. M. F. Stockard

DENVER CITY JR.

GH SCHOOL

WALTER D. NORMAN
Principal
B.A., M.S., Baylor

MRS. B. D. BRIDGES
Secretary

FACULTY

MRS. DAN HARRIS
B.S., E.T.S.U., M.Ed., E.T.S.U.
Reading, Spelling, and Math

MAYNELL JOHNSON
B.S., Sul Ross State College
Physical Education

MRS. VIRGIL KELLEY
B.S., W.T.S.U., M.A., E.N.M.U.
Social Studies

THERESA LILE
B.S., W.T.S.C., M.S., E.T.S.U.
Librarian

KEITH SANDER
B. Mus. Ed., Texas Tech, M.M.Ed., Texas Tech
Band

W. H. SCHUSTER, JR.
B.S., Texas Tech
Math

CARL SHORT
B.S., S.W.T.S.C.
Math, Coach

DALE UNDERWOOD
B.S., Texas Tech
Social Studies, Physical Education, Coach

MRS. B. F. CONGER
B.A., Baylor
English

MRS. BUFORD EMLER
B.B.A., Texas Tech
Social Studies

KEITH E. FOREMAN
B.S., Southeastern State University
English, Reading, Coach

MRS. BILL GRAVITT
B.A., Southwestern State University
Reading and Spelling

MRS. M. D. LISMAN
B.S., W.T.S.U.
Art

MRS. J. T. MITCHELL
B.S., W.T.S.C., M.A., E.N.M.U.
Science

JACK MOCK
B.S., Texas Tech
Science

MRS. DONALD ORR
B.S., Texas Tech, M.Ed., N.T.S.U.
Reading and Spelling

MRS. HARRY WEBBER
B.S., College of Southwest
English

EIGHTH

Tammy Allen

Alicia Almendarez

Jody Alvarado

Kay Amonett

Bill Anderson

Lorrie Anderson

Ronnie Anderson

Veronica Arguijo

Donelle Ashton

Vicki Autery

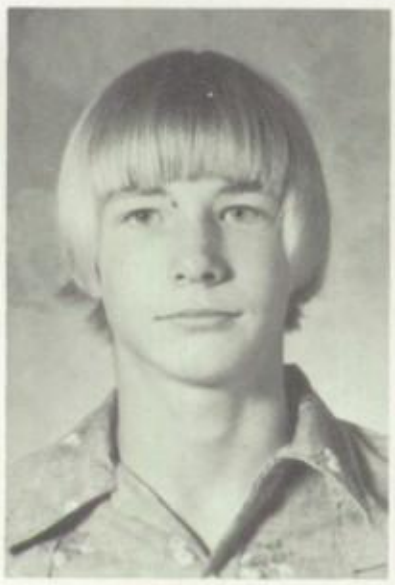
Jeff Avara

Sue Ann Bales

Agapito Barrientes

Phillip Barrientes

Ferrell Bennett

Johnny Bennett

Bo Bolding

Judy Bradley

Wanda Brady

Christie Bruton

Kellie Bullock

Beverly Caudill

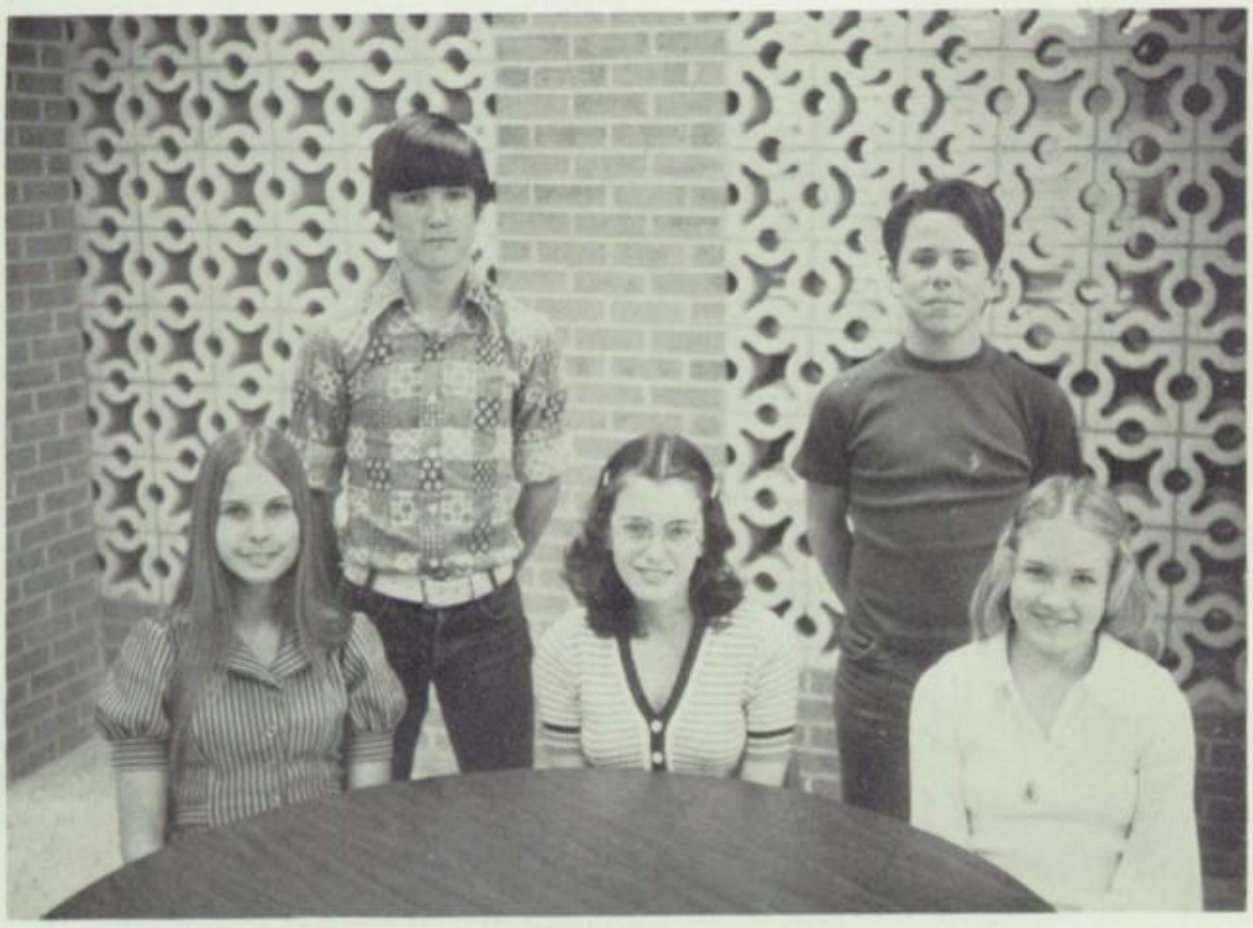

CLASS OFFICERS

PRESIDENT ----------Perry Hunt
VICE-PRESIDENT----------Tammy Kidd
SECRETARY----------Donelle Ashton
TREASURER----------Katie Kidd
REPORTER----------Bart Thurston

Shanna Clements

Lusinda Competio

Eva Crabtree

Sheila Crabtree

Alma Crider

Benny Crow

Greg Denny

Jeanne Eubank

Jim Eudy

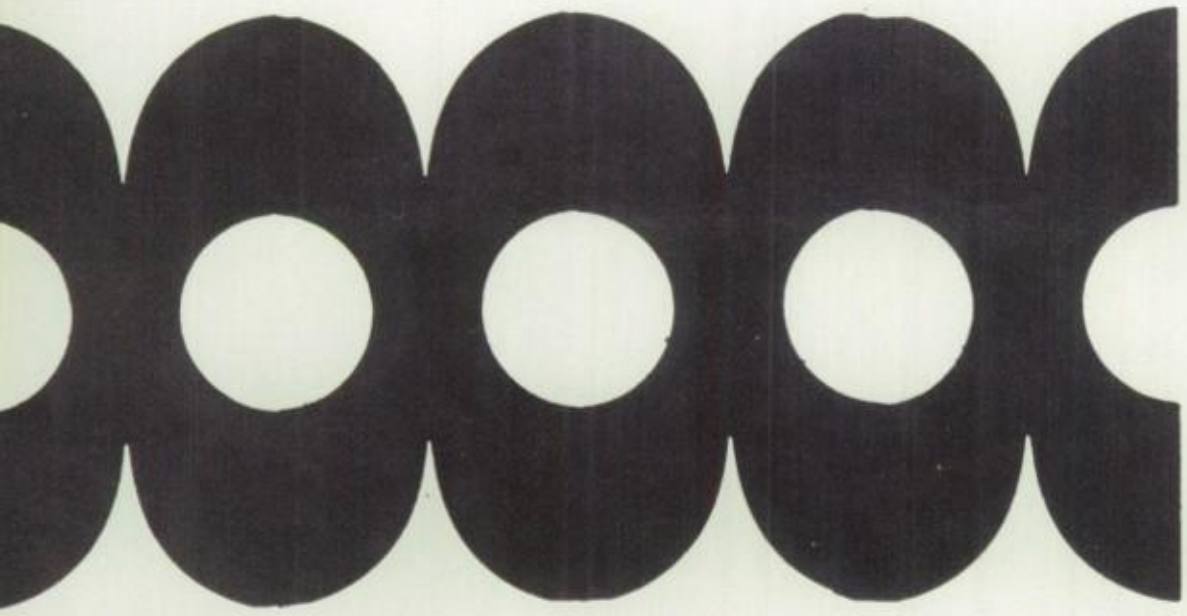

Robert Fannin

David Fenton

John Flores

Renae Futch

Frances Galenbeck

Junior Garcia

Lonnie Geisler

Ken Gibson

DeWayne Glaze

Gloria Gonzales

Ralph Gonzales

Allen Gray

James Green

Amy Grubbs

Vincent Hancock

Kenneth Harvey

Gayle Hash

Johnny Hash

Korby Henderson

Jerry Hill

Greg Hix

Cindy Hobbs

Art Holland

Fonda Holland

Rayna Holland

Russell Holland

Perry Hunt

Mike Ivie

David Jackson

Dale James

Johnny Kelley

Melvin Kelley

Katie Kidd

Tammy Kidd

Christine Kucera

Paula Livesay

Alonzo Lopez

Alan Lundy

Douglas Lundy

Launa McCalmon

Debbie Madison

Ricky Marion

Gary May

Lysa May

Paula Maynard

Dianne Metcalf

Bill Miller

Suzanne Mills

Gail Moore

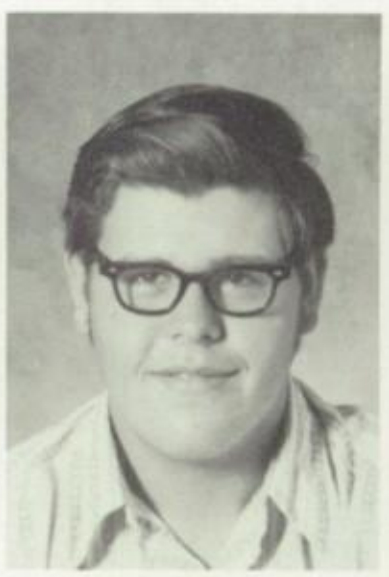

Tommy Morgan

Martin Mosser

Kathy Nelson

Joyce Pettyjohn

David Pinkston

Randy Prather

Christie Rice

Santos Rivas

Bill Roark

Abel Rodriquez

Ruben Rodriquez

Jamie Romo

Julie Rosson

Ernest Salas

Faye Scarborough

Alvin Smith

Leslie Steele

Brian Stephens

Marvin Stockard

Tim Sulecki

Carrie Taylor

Bart Thurston

Nita Tolliver

Ruben Valverde

Bill Wade

Sue Wagley

Pam Warren

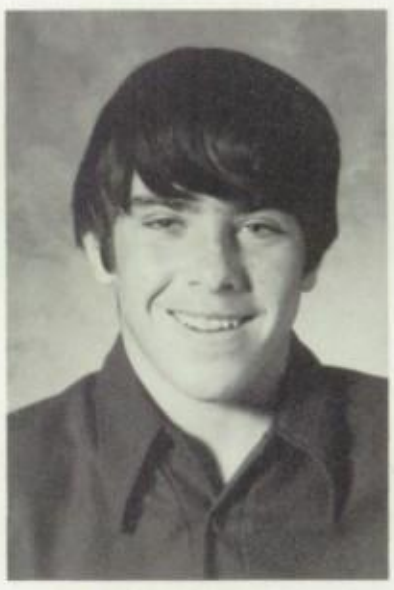

Mike Welcher

Sue Wheeler

Brett Williams

Todd Wright

Tony Wright

Jerry Wyckoff

Lupe Yanez

Dona Young

Greg Young

SEVENTH

Steve Adcock

Lori Aldridge

Olga Almendarez

Jose Alvarado

Serapio Arguijo

Kelly Baker

Kaylea Barnes

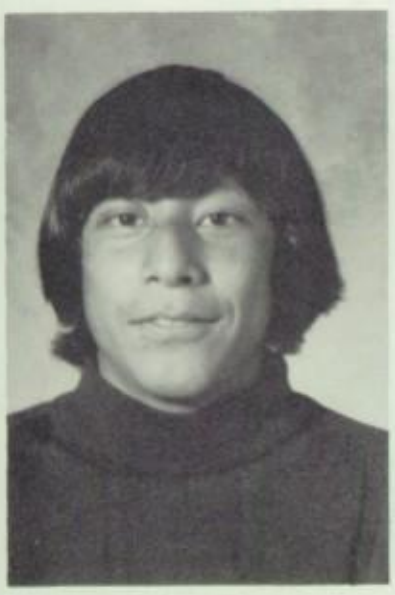

Elbert Barrientes

Kim Bartlett

Beverly Bennett

Raymond Bennett

Deniece Bills

Sammy Bowers

David Breith

Andy Bridges

Desiree Brown

Mike Brown

Trina Carruth

Daniel Castillo

Betty Jo Caudill

Kim Clare

Willie Conde

Tina Corfield

Will Crider

Suzanne Cross

Kathy Cullen

CLASS OFFICERS

PRESIDENT ----------Mike Savage
VICE-PRESIDENT ----------Bobbie Heyen
SECRETARY ----------Laura Logan
TREASURER ----------Russell Sherrill
REPORTER ----------Charla Hemmeline

Gregg Darr

Craig Denny

Cathy Dye

Scott Eady

Dawn Easley

Mike Evans

David Fannin

Tony Flores

Cynthia Folmar

Janet Fred

Diana Galenbeck

Joe Galvan

Sandy Garrett

Konni Gibson

John Gonzales

Bruce Green

Carolyn Greenfield

Susan Greer

Gilbert Guzman

Gloria Guzman

Lee Hamilton

Karen Hardin

Leland Hart

Carolyn Harvey

Charla Hemmeline

Bobbie Ann Heyen

Glenda Hilliard

Tracy Hix

Carolyn Hudson

Mark Ivie

Suzie Johnson

Kenny Joplin

Cathy Keen

Tammy Kelley

David Kennedy

Wilma Leverett

Laura Logan

Penny McGill

Dwayne McKay

Donny McLaurin

Brenda Madison

Becky Marion

Carol Mendoza

Dale Merideth

David Milligan

Byron Merrill

Tracy Moore

Allen Morton

Kelly Mull

Ricky Nevarez

Tim Poe

Charles Potts

Chris Prichard

Shannon Raley

LaNai Rials

Troy Richman

Marjorie Roark

Kimy Roberts

Esmeralda Roblez

Gilbert Roblez

Irma Rodriquez

Rose Rodriquez

Esmeralda Salas

Mike Savage

Shelly Scoggins

Sue Scarborough

Mark Seale

Tammy Sellers

Russell Sherrill

Jamie Shoemaker

Van Short

Jo Dean Sims

David Smith

Rita Smith

Weldon Smith

Angie Stephens

Donna Stephens

Marty Stephens

Robin Stephens

Janice Stockard

Scott Thetford

Sandy Todd

Tony Todd

Terry Toney

Gilbert Trevino

Lee Ann Turner

Lynna Turner

Jenny Turnbough

Daniel Valverde

Johnny Villa

Ray Villa

Paula Wade

Sylvia Walls

Timmy Weaver

Gail Wells

Jackie Wheeler

Sondra White

Sally Whitmore

Ken Wiginton

Broderick Williams

Larry Williams

Cynthia Williamson

Paula Winn

Flor deLiz Yanez

Maria Yanez

SEVENTH GRADE FOOTBALL

1st ROW: Gregg Darr, Manager, Ken Wiginton, David Fannin. Garry Sefcik, Tony Todd, Kelly Baker, Ray Villa, Serapio Arguijo, Willie Conde, Chris Prichard, Raymond Bennett, Timmy Weaver, Mike Brown, Daniel Castillo

2nd ROW: Scott Thetford, Manager, Allen Morton, Van Short, Kenny Joplin, Craig Denny, Weldon Smith, David Kennedy, David Milligan, Mark Seale, Daniel Valverde, Scott Eady, Steve Adcock, Andy Bridges, Donny McLaurin, Manager, Elbert Barrientes

3rd ROW: Carl Short, Coach, Joe Galvan, Mike Savage, Johnny Villa, Kimy Roberts, John Davis, Broderick Williams, Gilbert Guzman, Gilbert Roblez, John Gonzales, Russell Sherrill, Larry Williams, Mark Ivie, Troy Richman, David Smith, Dale Merideth, Keith Foreman, Coach. Marty Stephens, Tracy Hix, Tracy Moore, Sammy Bowers (not pictured)

EIGHTH GRADE BASKETBALL

1st ROW: Martin Mosser, Manager, Jamie Romo, Ronnie Anderson, Mike Welcher, Robert Fannin, Greg Hix, Bo Bolding, Ferrell Bennett, Benny Crow, Alan Lundy, Bart Thurston, Brian Stephens, Alonzo Lopez

2nd ROW: Greg Denny, Manager, Abel Rodriquez, David Jackson, Perry Hunt, Randy Prather, Ruben Rodriquez, Junior Garcia, James Green, Lonnie Geisler, Vincent Hancock, Phillip Barrientes, Agapito Barrientes, Mike Ivie, Jim Eudy, Manager

3rd ROW: Dale Underwood, Coach, Kenneth Harvey, Todd Wright, David Fenton, Greg Young, Bill Wade, Marvin Stockard, Bill Anderson, Jeff Avara, Jerry Hill, Bill Roark, Jerry Wyckoff, Ken Gibson, Clinton Bowman, Coach. Ernest Salas (not pictured)

SEVENTH GRADE BASKETBALL

1st ROW: Ray Villa, Broderick Williams, Serapio Arguijo, Russell Sherrill, Troy Richman, Kim Roberts, Willie Conde, David Milligan, Larry Williams
2nd ROW: Keith Foreman, Coach, John Gonzales, Joe Galvan, Andy Bridges, Ken Wiginton, Mark Ivie, Mark Seale, Mike Savage, Mike Brown
3rd ROW: Donnie McLaurin, Dale Merideth, Gilbert Roblez, Johnny Villa, Kenny Joplin, Marty Stephens, Weldon Smith, Scott Thetford, Timmy Weaver
4th ROW: Van Short, David Breith, Gilbert Guzman, Craig Denny, David Kennedy, Daniel Castillo, Donnie Reston, David Fannin

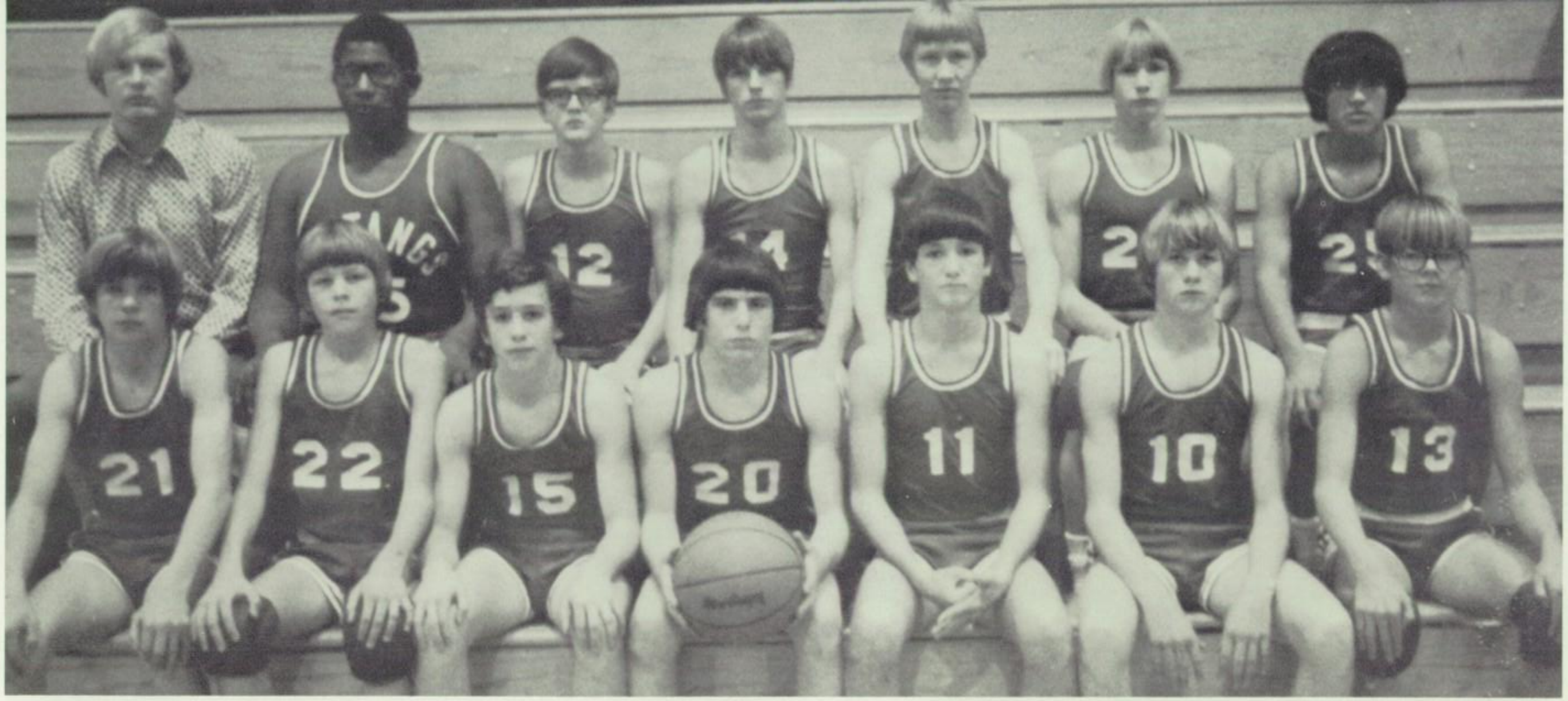

EIGHTH GRADE BASKETBALL

1st ROW: Lonnie Geisler, Mike Ivie, Greg Hix, Mike Welcher, Perry Hunt, James Green, DeWayne Glaze
2nd ROW: Dale Underwood, Coach, Kenneth Harvey, Todd Wright, Jerry Hill, David Fenton, Jeff Avara, Ruben Rodriquez

TRACK

GIRLS

1st ROW: Christie Bruton, Konni Gibson, Penny McGill, Sondra White, Kaylea Barnes, Desiree Brown, Tina Corfield, Cathy Keen, Laurie Barnett, Santos Rivas, Sally Whitmore, Sheila Crabtree
2nd ROW: Sandy Todd, Lori Aldridge, Carolyn Harvey, Suzanne Cross, Korby Henderson, Cindy Hobbs, Shanna Clements, Nita Tolliver, Jackie Wheeler, Charla Hemmeline, Tammy Allen, Eva Crabtree, Kellie Bullock, Carolyn Greenfield

SEVENTH

1st ROW: Chris Prichard, Tony Todd, Kelly Baker, Willie Conde, Serapio Arguijo, Ken Wiginton, Andy Bridges, Weldon Smith
2nd ROW: Bucky Johnson, Coach, Elbert Barrientes, Dale Merideth, Tracy Moore, Scott Thetford, Gilbert Roblez, John Gonzales, Larry Williams

1st ROW: Alan Lundy, Manager, John Flores, Jamie Romo, Phillip Barrientes, Jerry Wyckoff, James Green, Perry Hunt, Mike Welcher, Junior Garcia, Robert Fannin, Bart Thurston, Abel Rodriquez, Vincent Hancock, Jody Alvarado, Manager
2nd ROW: Johnny Hash, Manager, David Fenton, Todd Wright, Agapito Barrientes, Ruben Rodriquez, Randy Prather, Jeff Avara, Jerry Hill, Bill Anderson, Marvin Stockard, Greg Young, Dale Underwood, Coach

EIGHTH

GOLF

Troy Richman, Mark Seale, Donnie Reston, Ray Villa,
Johnny Villa, David Jackson, Kenny Smith, Coach

TENNIS

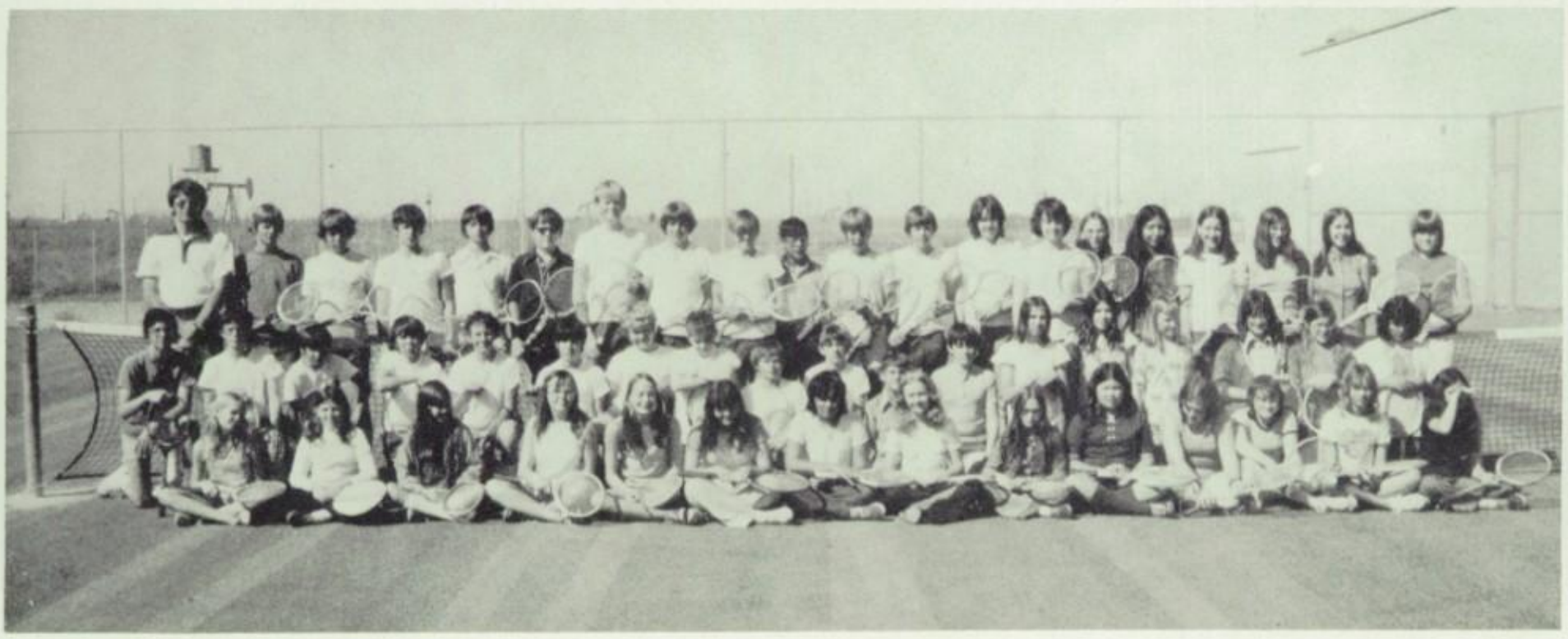

PEP SQUAD

CHEERLEADERS
Veronica Arguijo, Cathy Keen, Carolyn Greenfield, Vicki Autery, Sue Scarborough, Tammy Kidd, Desiree Brown, Judy Bradley.

SPONSOR
MayNell Johnson

VOLLEYBALL

EIGHTH

1st ROW: Lorrie Anderson, Julie Rosson, Sue Wagley, Carrie Taylor, Suzanne Mills, Veronica Arguijo, Gail Moore
2nd ROW: Korby Henderson, Manager, Amy Grubbs, Faye Scarborough, Jeanne Eubank, Debbie Madison, Tammy Kidd, Vicki Autery, Donelle Ashton, Manager
Pam Warren, Manager (NOT PICTURED)

SEVENTH

1st ROW: Esmeralda Salas, Tammy Kelley, Sandy Garrett, Rose Rodriquez, Janice Stockard, Angie Stephens
2nd ROW: Marjorie Roark, Brenda Madison, Sue Scarborough, Deniece Bills, Karen Hardin, Kelly Mull, Laura Logan

JR. HIGH BAND

Keith Sander - Director

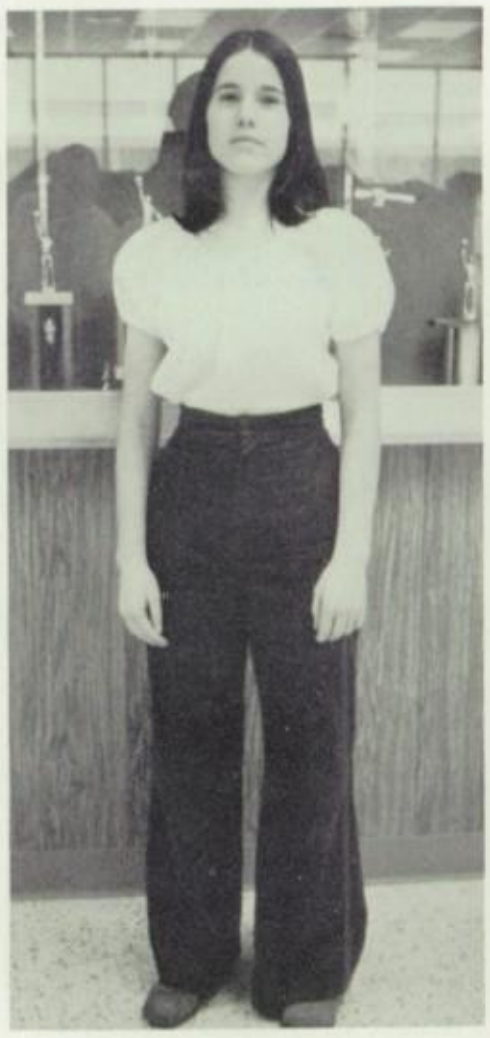

Amy Grubbs - Captain

MAJORETTES

Glenda Hilliard, Konni Gibson
Korby Henderson, Shelly Scoggins

SECTION LEADERS

1st ROW: Beverly Caudill, Karen Hardin, Suzanne Cross, Amy Grubbs, Donelle Ashton
2nd ROW: Tim Sulecki, Ken Gibson, Mike Savage, Troy Richman, Marvin Stockard, Junior Garcia

JR. HIGH CHOIR

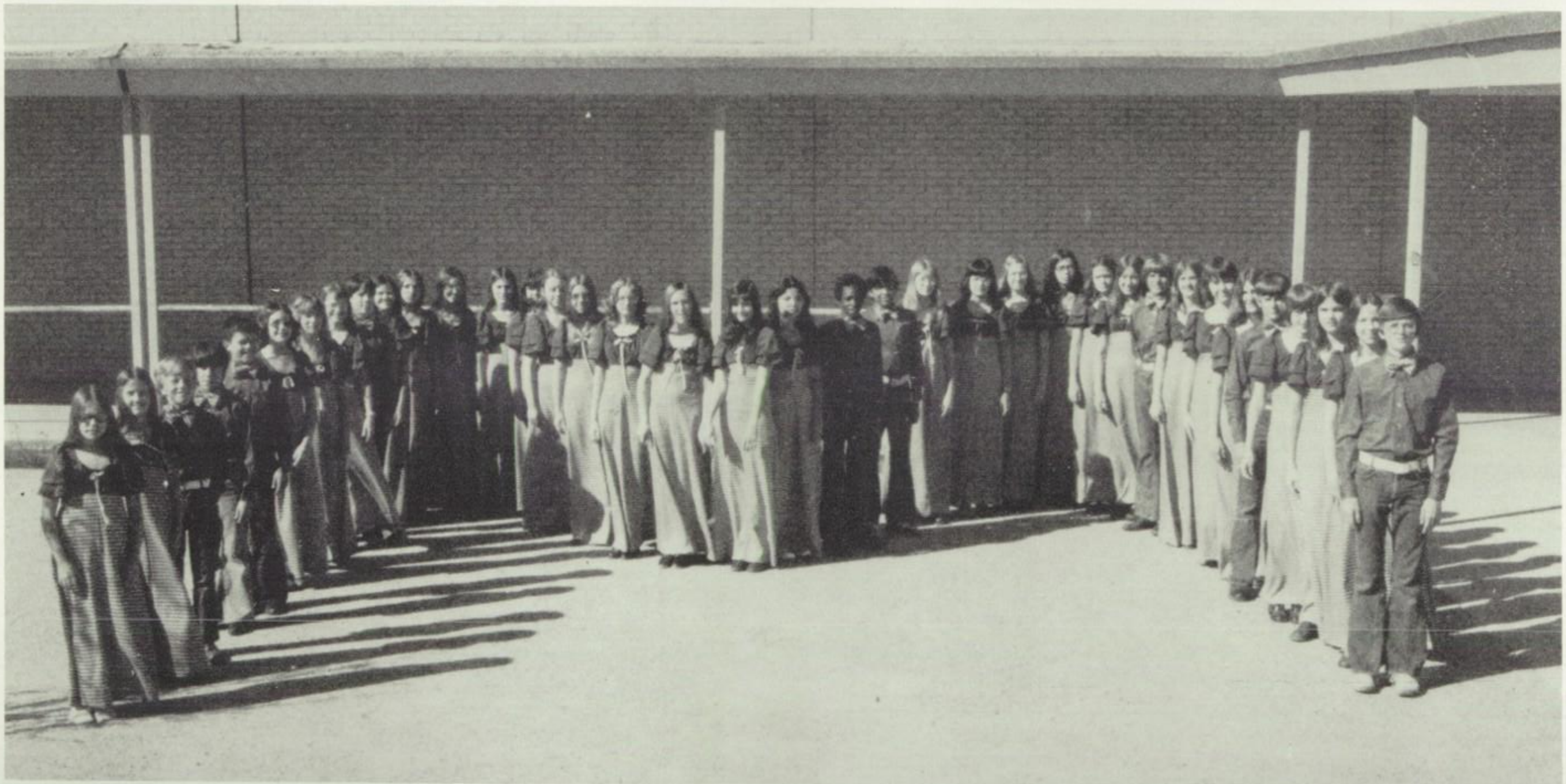

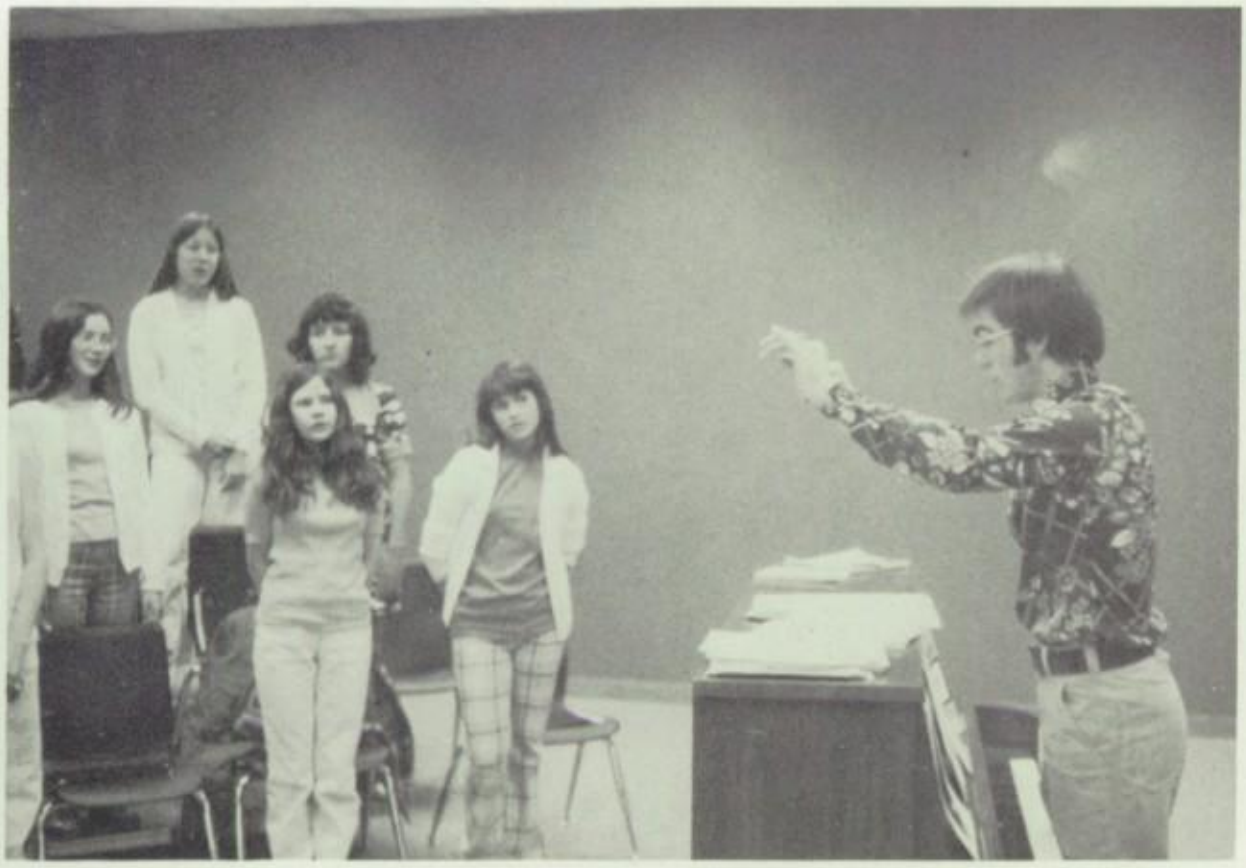

Jerry Richardson - Director

CHOIR OFFICERS

PRESIDENT ----------Faye Scarborough
VICE-PRESIDENT ----------Julie Rosson
SECRETARY ----------Cindy Hobbs
LIBRARIAN ----------Judy Bradley

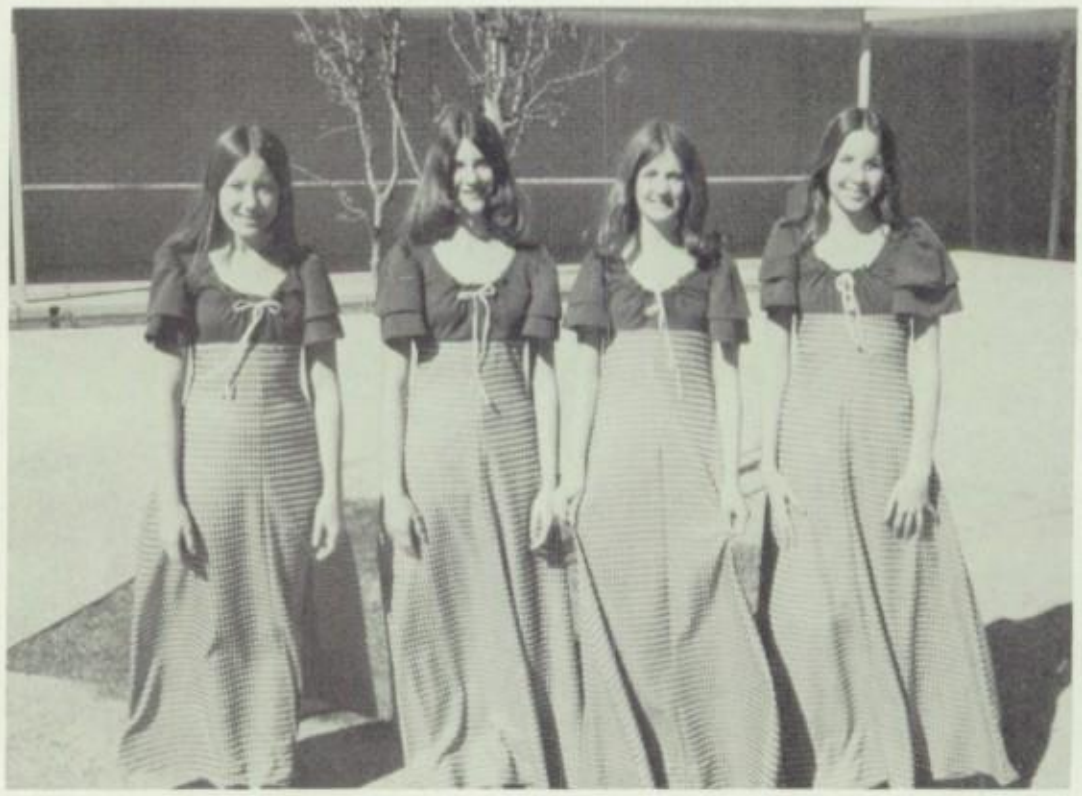

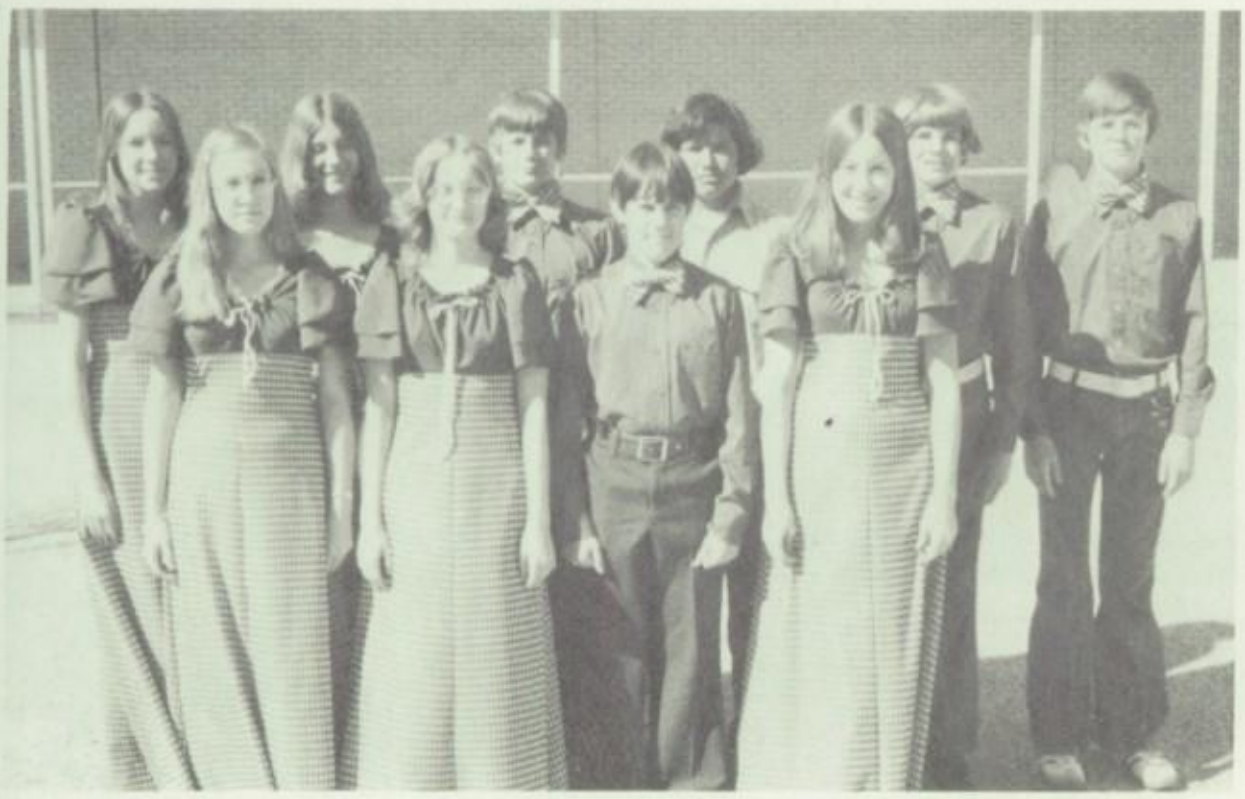

DIVISION "1" SOLO CONTEST
1st ROW: Renae Futch, Christie Rice, David Breith, Judy Bradley
2nd ROW: Faye Scarborough, Cindy Hobbs, Russell Sherrill, Abel Rodriquez, Lonnie Geisler, Todd Wright

FIRE CHIEF

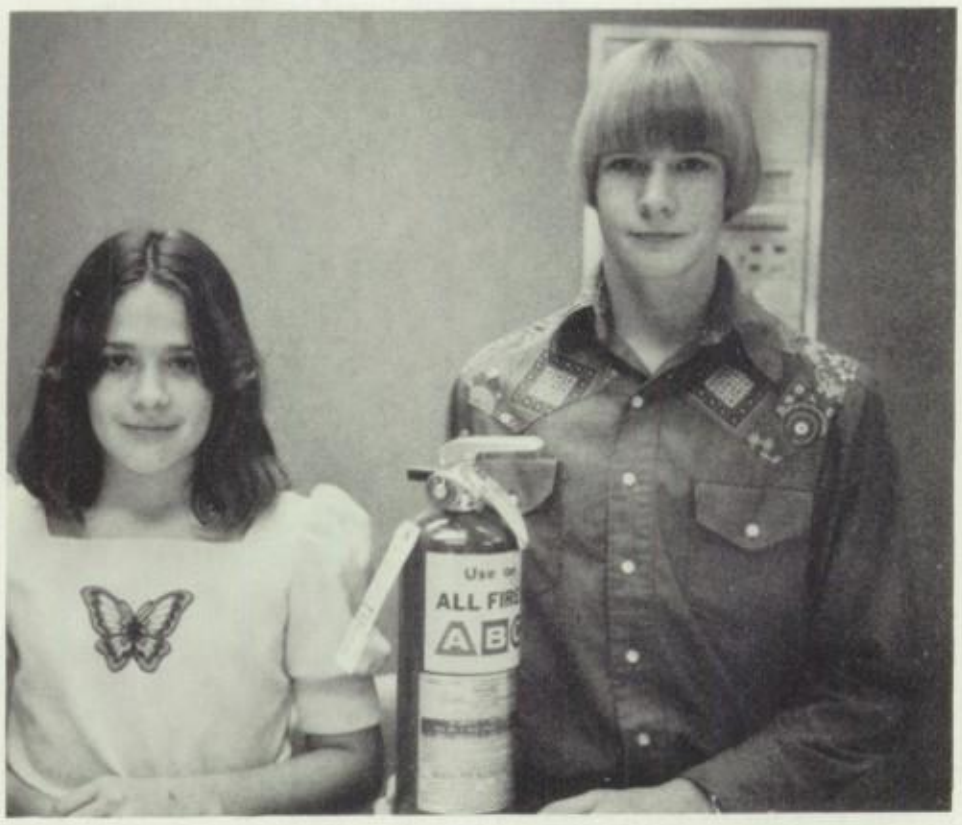

Jeff Avara - Fire Chief
Sue Scarborough - Assistant

SPELLING BEE

Renae Futch - Winner
Lee Hamilton - Alternate

CUSTODIANS

Raymond Singleterry

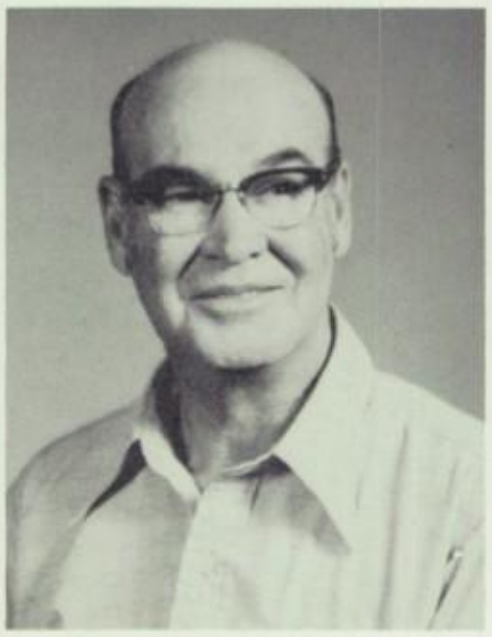

H. M. Suttle, Jr.

SNACK BAR

Mrs. Carl Short

Mrs. John Brown

Mrs. Howard Parsley

Mrs. Richard Lundy

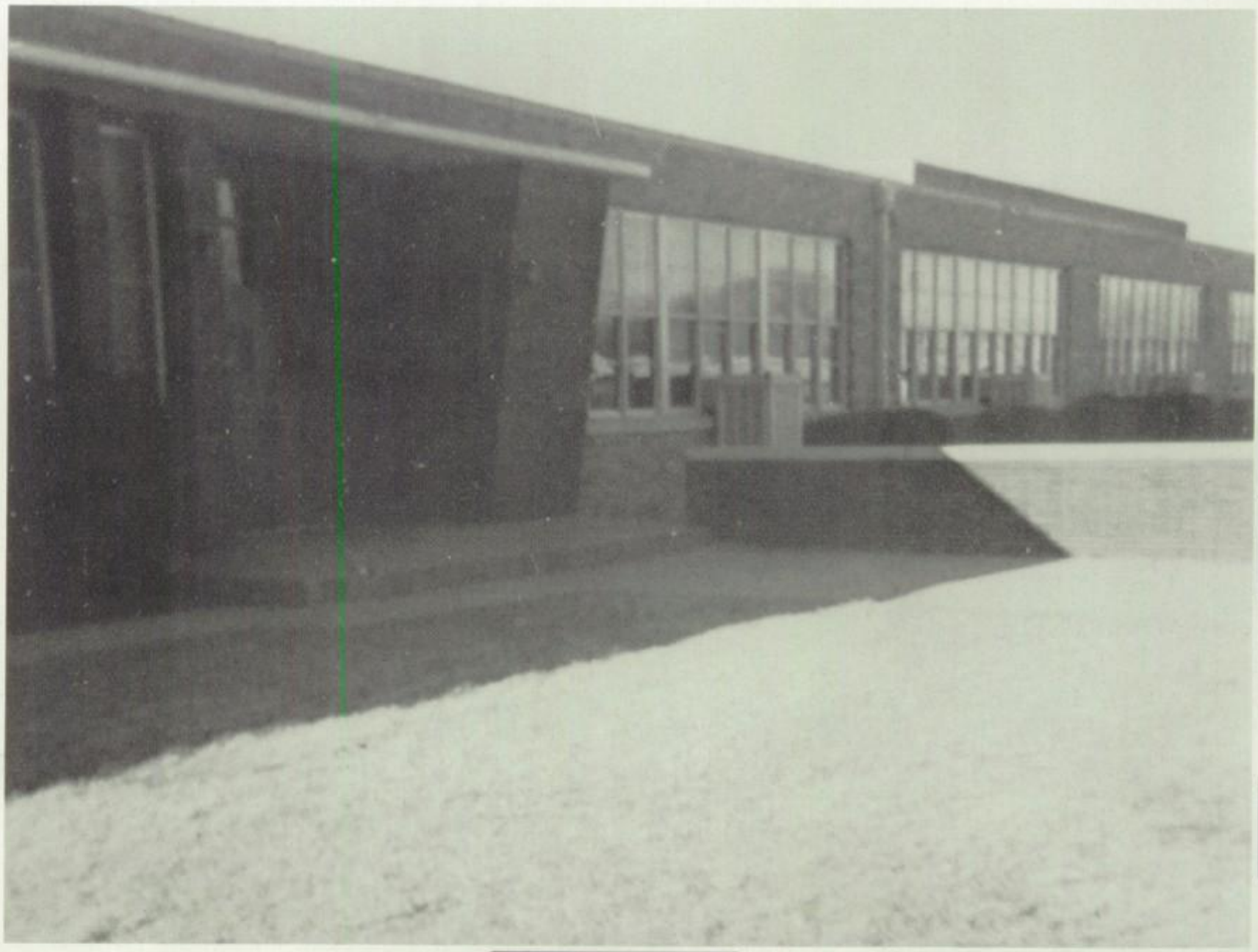

MR. DON ORR
B.S., Texas Tech
M.Ed., North Texas
Principal

INTERMEDIATE SCHOOL

GRADES 4, 5, AND 6

MRS. M. D. SOUTER
B.S., Hardin Simmons
Librarian

MRS. KATHERINE SPIVEY
B.S., E.T.S.U.
Girls P.E.

MRS. B. G. DODSON
B.A., N.T.U.
M.Ed., E.N.M.U.
Remedial Reading

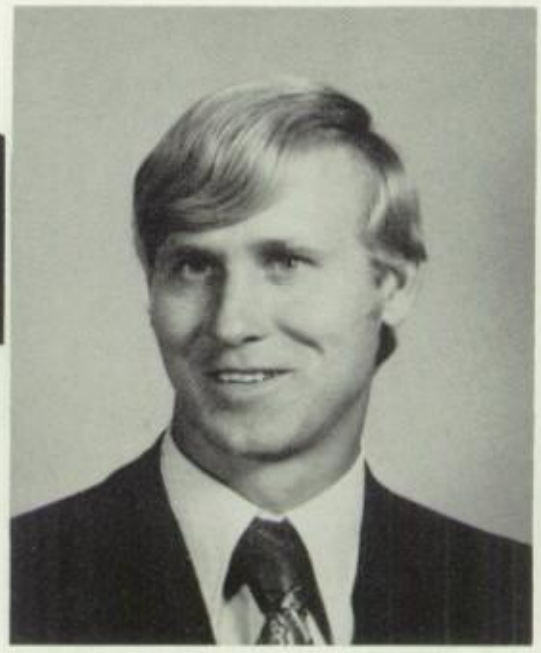

BUCKY JOHNSON
B.S., Texas Tech
M.E., Southwestern State
College
Boys P.E.

WYNNELL McFERRIN LEWIS
B.S., M.Ed.,
W.T.S.U.
Arts and Crafts

MRS. EARL ODEN
B.S., Texas Tech
Music and Choral

Fire Chief
KYLE BURKHALTER

Assistant Fire Chiefs
Grade Six -
Penny Howard
Grade Five -
Johnny Galvan
Grade Four -
Butch Burkhalter

TERRI
WIGINTON
Teachers' Aide

MRS. A. S.
KILPATRICK
Office

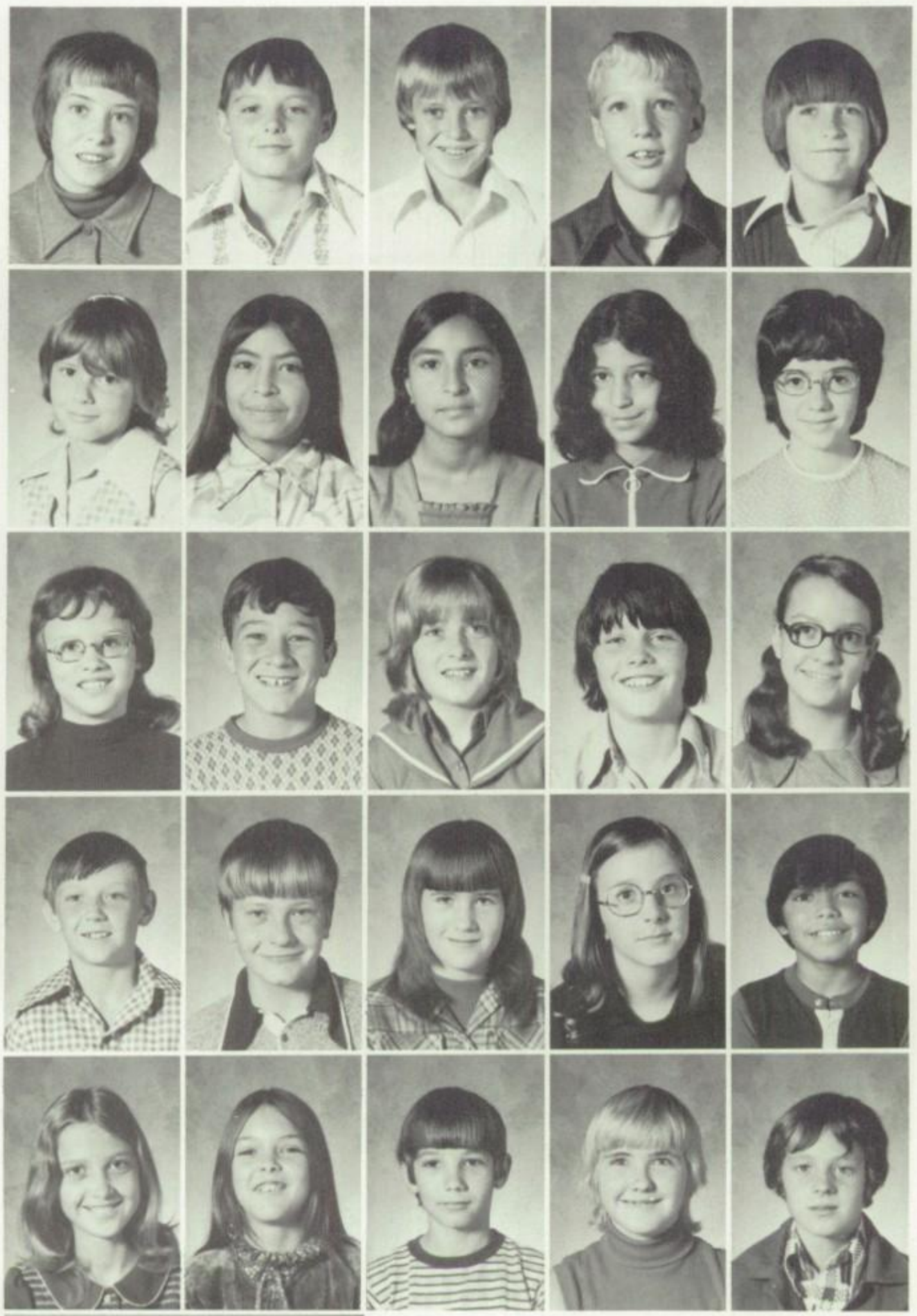

Jan Black
Clay Coston
Todd Cox
Kevin Fenton
Eddie Folmar

Tammy Freeman
Hilda Gamboa
Luciana Gamboa
Rosa Linda Garcia
Lisa Loe

Keri McCullough
Allan Minter
Elaine Mitchell
Alvin New
Lisa Nichols

Dwayne Page
Terry Parker
Shelly Patterson
Rynna Peeler
Ruben Pena

Linda Pettyjohn
Valincia Smith
Ronnie Stephens
Kay Threatt
Chuck Traylor

Jesse G. Foster
B.B.A., S.M.U.
M.M.A., Texas Tech

GRADE SIX SECTION ONE

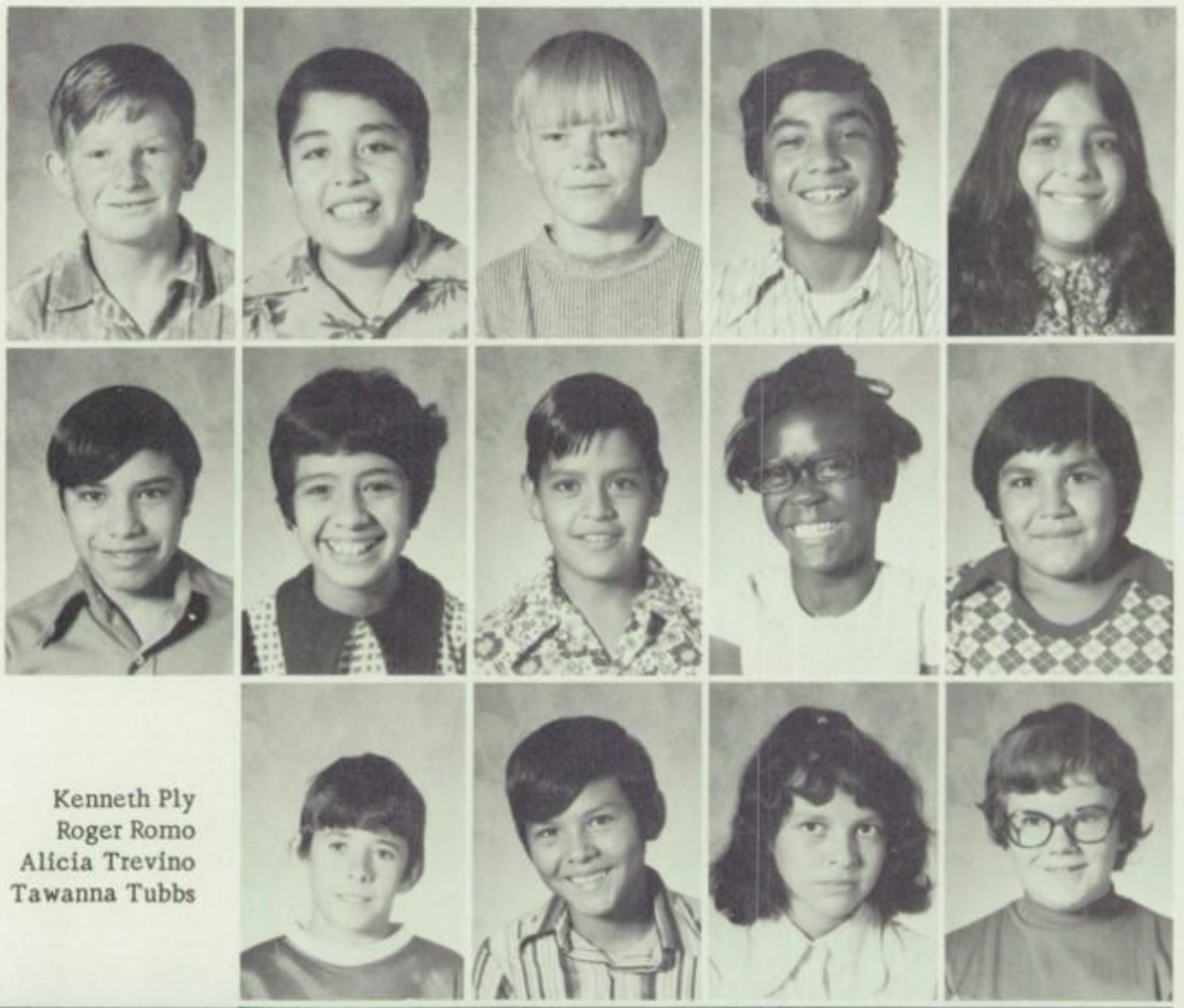

Randy Carter
Joe Casio
Billy Glaze
Hector Gonzales
Lillie Gonzales

John Guzman
Estella Hernandez
Benny Hilburn
Rene Lewis
Ray Natividad

Kenneth Ply
Roger Romo
Alicia Trevino
Tawanna Tubbs

GRADE SIX
SECTION TWO

Mrs. W. L. Earls
B.S., Hardin-Simmons
M.Ed., Texas Tech

GRADE SIX SECTION THREE

Mrs. Jack Duncan
B.S., North
Texas University

W. A. Anderson
Becky Barela
Darrell Browning
Kyle Burkhalter
Tisha Clements

Lana Cummings
Darrel Dossey
Vicki Flowers
Luis Galvan
Ty Houck

Johnnie Jarrett
Robin Jeffcoat
Steve Johnson
James Lange
James Lundy

Neil Maynard
Tammi McGill
Vicki Miller
Shela Render
Trish Rendon

Maria Romo
Bruce Speights
Christie Trent
Russell Upton
Keri Watson

GRADE SIX SECTION FOUR

Bill Pannell
B.A.E., M.E.,
University of
Mississippi

Diann Autery
Joe Barrientes
Dirk Bush
Thresa Carruth
Brad Copeland

Ray Crabtree
Rosana Daniel
Teresa Diaz
Karen Duncan
David Galenbeck

Anita Galvan
Frank Garcia
David Green
Jay Green
Cindy Groom

Terry Henson
Mary Kelley
Nolberta Lopez
Mark Milligan
Debbie Morales

Melissa O'Briant
Jimmy Pettyjohn
Susan Roberts
Kevin Wright
Sherry Young

Russell Aberegg
Belinda Barrientes
Jesse Bishop
Kim Brewer
Joe Burkes

Karen Burkhalter
Darla Clark
Billy Crider
Ida Crider
Dana Eudy

Craig Funderburk
Vernon Hancock
Sam Hash
Penny Howard
John Jones

Rachelle Marion
Amy McFeron
Jerry Neatherlin
Lee Noble
Elsa Rivas

Nora Torres
Teresa Villa
Lisa Waller
Robin Warner

GRADE SIX
SECTION FIVE

Mrs. Joanna Dobbins
B.S., McMurry
M.Ed., Texas Tech

Chris Aulds
Cecelia Barrientes
Ken Bell
Keri Sue Brown
Danny Craft

Randy Daugherty
Sharon Duncan
Tammie Ellis
Connie Gibson
Beth Hamilton

Tracy Henderson
Marvin Hobbs
Darlene Hudson
Robert Loya
Bobby McMillin

Eddie Mitchell
Patrice Mosser
Carolina Pena
Berrilynn Raley
Daniel Rivas

Rita Rodriguez
Eddie Salazar
Bill Wrobleski

Mrs. R. G. Zimmerman
B.S., Texas Tech

GRADE FIVE
SECTION ONE

Greg Barrientes
Nancy Bernal
Johnny Botello
Jerry Craft
Sandy Craft

Tammy Davis
Brent Falkenbury
Valente Galvan
Connie Garcia
Debra Hernandez

Larry Kelley
Kaaren Kirkland
Terri Neatherlin
Connie Nelson
Tony Parsley

Lessa Robertson
Carmen Romo
Cynthia Shumard
Darryl Smith
Gary Smith

Bobby Sprinkles
Denise Tubbs
Tammy Wall

Mrs. Bill Qualls
B.S., College of
the Southwest

GRADE FIVE
SECTION TWO

Shawn Barnes
Larry Black
Wendy Breith
Tina Curtis
Johnny Galvan

Rodger Garcia
Johnny Gonzales
Ruth Ann Gonzales
Richard Grubbs
Norma Guzman

Biviana Herrera
Ross Hilburn
Paul Inabnet
LuAnn Johnson
Billy Jack Martin

Jimmy Morton
Preston Sellers
Beth Snyder
Kevin Stephens
Lisa Stephens

Kimberly Teel
Frances Valverde
Martin Wampler

GRADE FIVE
SECTION THREE

Billy Joe Brown
B.S., Sul Ross
State College

Gayla Bennett
Benny Castillo
Frank Competio
Mary Crider
Willie Ford

Lucy Gamez
Mark Hale

Jean Gilles
B.A., E.N.M.U.
M.Ed., E.N.M.U.

GRADE FIVE SECTION FOUR

Debbie Metcalf
Dale Morgan
David Sefcik
Shannon Teel
Socorro Yanez

Nora Arguijo
Timmy Ashcraft
Ernest Barrientez
Cesar Beltran
Kim Coker

Rodney Curtis
Tommy Ellis
Katherin Harvey
Doug Isbell
Stephanie Johnson

Kim Lang
Lorri Locklin
Rosalinda Loya
Martha Madison

GRADE FIVE
SECTION FIVE

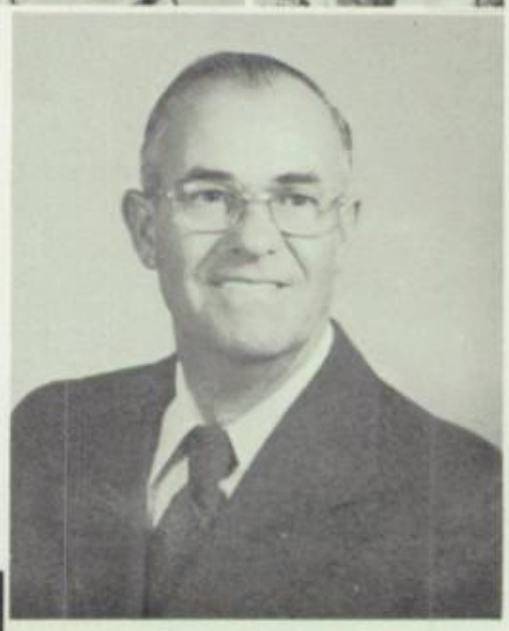

Charles W. Stafford
B.S., Texas A&M
M.Ed., Texas A&M

Ricky Madison
Robyn Murray
Gary Nelson
Sarah Nelson
Amanda O'Briant

Russell Roach
Dale Sellers
Sandra Walls
Joe Willis
Kelly Wood

Sharon Bales
Tana Bartlett
Casey Clements
Paula Coots
Jeanette Duhon

Mark Fred
Barry Geisler
Kris Gibson
Luis Hernandez
Tracy Kyzer

Larry Natividad
Joe Nevarez
Stanley Roberts
Sylvia Robles
Bobby Sandlin

Tina Shirley
Troy Shoemaker
Robert Sparks
Stacy Taylor
Darlene Trinidad

Josie Valverde
Genee Wagley
Donna Walker

Cletus C. Lewis
B.S., Texas Tech
M.A., Western State
College, Colorado

GRADE FIVE
SECTION SIX

Carol Bales
Steve Bradley
Robin Cole
Scott Copeland
Timmy Davis

Brenda Galvan
Rose Galvan
Bryan Ganus
Darrell Hilliard
Tonya Kissinger

Jeffery McLaurin
Linda Nelson
Robert Orosco
Jerry Peevy
James Pena

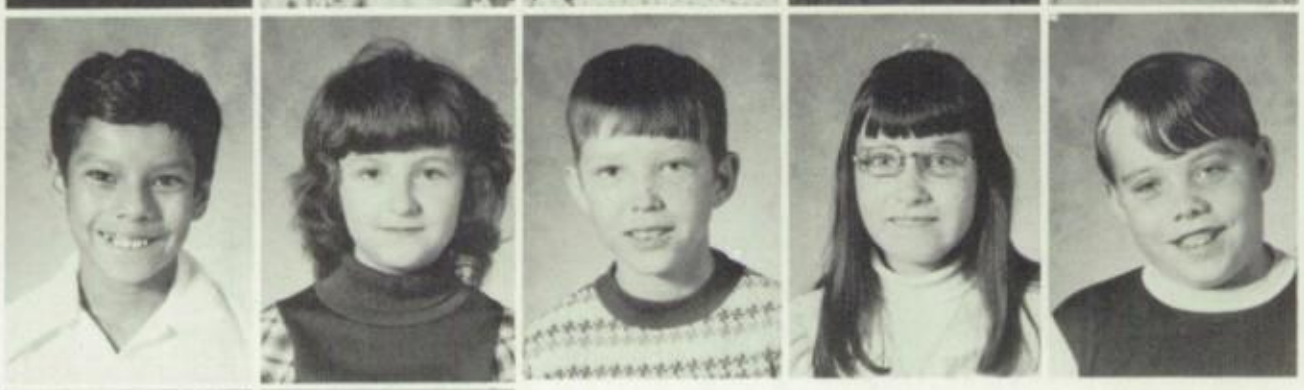

Alfred Rivas
Sandra Stallings
Michael Stephens
Dana Williams
Greg Williams

Cathy Wyant
Francisco Yanez

Jeffery Green

GRADE FOUR
SECTION ONE

Mrs. R. I. Webb
B.S., North Texas
University

Brit Clare
Steve Clifton
David Darr
Stephanie Dean
Mitzi Eaves

Joni Eudy
Diane Flores
Johnny Flowers
Dean James
Tony Kay

Adolfo Lopez
Phillip Maldonado
Roxanna Marion
Alisa Maynard
Larry Morales

Eddie Moreno
Louraney New
Albert Quintanilla
Dawn Tenney
Karen Trent

Zack Waltz
Carol Watkins

Mrs. Clinton Bowman
B.S., Texas Tech

GRADE FOUR
SECTION TWO

Evan Aldridge
Mona Baze
Doug Brown
Steve Brown
Tommy Bullock

Butch Burkhalter
Amy Coston
James Dennis
Gaylon Fergason
Michelle Fletcher

Raymond Galvan
Shelby Garner
Felicita Herrera
Jimmy McGill
Destry Pruitt

Sabrina Rials
Bill Roger
Miguel Romo
George Rubio
Melessia Sanchez

Becky Smith
Angelina Trinidad

Stanley Cozart
B.S., Tarleton
State College

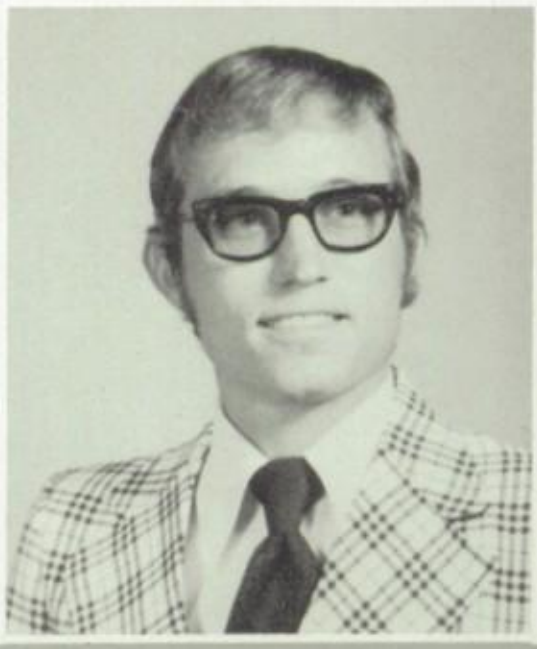

GRADE FOUR
SECTION THREE

Richard Ashton
Quentin Brady
Vickie Carruth
John Clark
Melisa Daniel

Brad DeBorde
Diana Diaz
John Dye
Virtis Lee Gibson
David Hemmeline

Dora Hernandez
Bobbette Lightfoot
Sheila McCray
Robert McGee
Angela Nevarez

Korina Pate
Pete Roblez
Eloy Salazar
Terry Snead
Victor Todd

Karla Trent
Rodney Weaver

Mrs. B. B. Schleinat
B.S., M.S., North
Texas University

GRADE FOUR
SECTION FOUR

Dale Crider
Tommy Daugherty
Bobbie Gibson
Donna Leverett
Synetta Mitchell

Martin Rios
Yolanda Valverde
Tony Young

GRADE FOUR
SECTION FIVE

Mrs. Larry Freeze
B.S., College of the Southwest

Tammy Bessinger
Shonda Childress
Lisa Cothren
Lori Ellison
Joey Ford

Sylvia Garcia
Kevin Gibson
Junior Gonzales
Frank Guerrero
Dara Holland

GRADE FOUR
SECTION SIX

Mrs. Robert Fleming
B.S., Texas
Tech

Kevin Holland
Scott Holland
Reagan Mason
Lisa Middleton
Nora Navarro

Joe Rodriquez
Carlos Romo
Rohn Smith
Oley Willis
Sherrie Winn

Sara Barrientes

Tana Bell

Mollie Blocker

Stephanie Bradford

Angie Competio

Kim Davis

Allen Freeman

Ronnie Glaze

Ernest Hilburn

Michael Houck

Joey Inabnet

Lauri McFeron

David Moon

Teresa Morton

Michelle Pittam

Clay Poe

Eddie Rivas

Rodolfo Rodriquez

Leon Salas

Ty Sefcik

Sheila Wesson

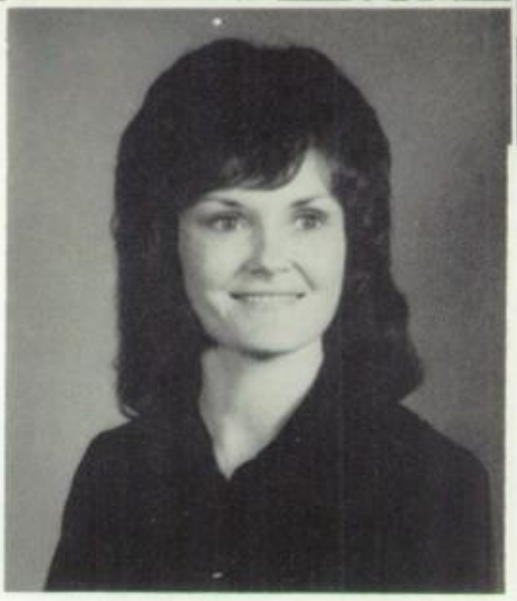

Mrs. Eddie Allen
B.S., M.Ed., West
Texas State U.

GRADE FOUR
SECTION SEVEN

ELEMENTARY SCHOOL
Grades One, Two and Three

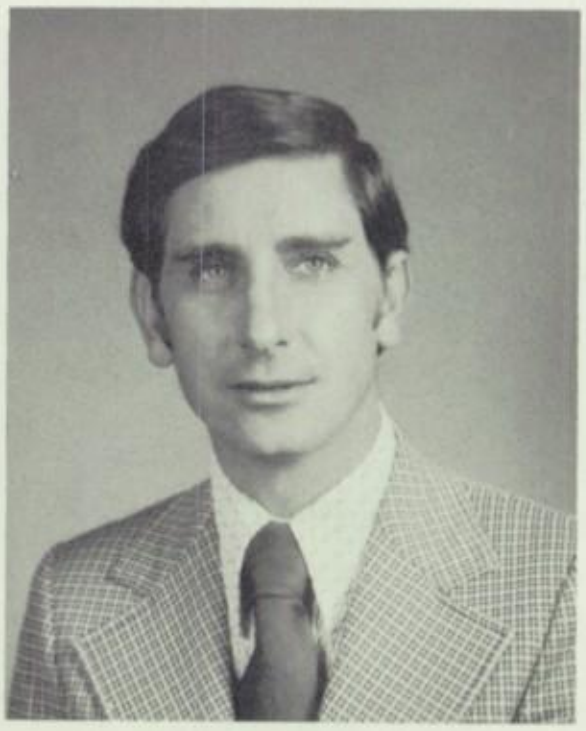

MR. E. M. ALLEN
B.S., W.T.S.U.
M.T., S.S.C.
Principal

MRS. WAYNE G. WATSON
Office

MRS. KEITH SANDER
B.Mus.Ed., Texas
Tech U.
Music and Physical Ed.

MRS. R. H. McADAMS
B.S., E.C.S.C. Okla.
Music

MISS LINDA McKEE
B.S., S.W.S.C.
Oklahoma
Physical Education

MRS. BOB HENDERSON
B.A., Ft. Lewis College
M.Ed., Texas Tech U.
Special Reading

MRS. CHARLES GARRETT
B.S., College of
the Southwest
Librarian

MRS. HENRY RANKIN
R.N.
School Nurse

MRS. RUDY LOZANO
Teachers' Aide

MISS IRMA ARGUIJO
Teachers' Aide

MRS. KENNETH BURKHALTER
Teacher's Aide

MRS. DELORIS FLOYD
B.A., College of the
Southwest
Bilingual

MRS. JOE GARATE
Teacher Aide

FIRE CHIEF: Cindy Windham
Captains: Leah Coots, Ester
Gomez, Abel Almendarez, Shan
Conway, Marty Ivy

FIRE CHIEF: Cindy Windham - CAPTAINS:
Leah Coots Marty Ivy

OFFICE HELPERS
Jackie Kennedy
Nicki Hagins
Bobby Garrett
Richard Sherrill

Charlynn Aguero
Jamie Bell
Socorro Bustamantes
Leah Coots
Kayla Cross

Joe Flores
Gaylene Hash
Bobby Hilburn
Teresa Lehnert
Erlinda Martinez

Scott Norris
Jerry O'Briant
Anna Peralta
Lisa Stephenson
Cutter Wagley

Grade Three — Section VI

Mrs. George T. Hughes
B.S., Texas Tech U.

Dan Wood
Paul Woodall

Ronald Albertson
Andy Barrientes
John Black
Nathan Burrow
Tami Clark

Shan Conway
Diana Florez
Bobby Garrett
Joe Garza
Vidala Gonzales

Nicki Hagins
Jacklyn Kennedy
Kellie Moreland
Jo Elda Perez
Tad Perez

Grade Three — Section V

Mrs. M. C. Brian
B.B.A., Hardin-Simmons U.

Richard Sherrill
Roy Shoemaker
Dindy Stockard
Mary Kay Wilson

Joe Barrientes
Timothy Carter
Martha Conde
Lanny Corfield
Bobby Crider

Faye Futch
Arthur Galvan
Grady Hart
Stephen Henthorn
Shelly Howard

Pamala Jordan
Gloria Lopez
Edward Salas
Brad Scoggins
Ronnie Smith

Grade Three — Section IV

Mrs. G. W. Russell
B.S., Texas Tech U.

Doretta Thames
Alma Villa
Cindy Windham

Abel Almendarez
Lanette Bartlett
Rex Fairless
Kerria Franklin
Carolyn Hinson

Buddy Isbell
Brett Jackson
Paul Mansur
Lisa McGee
Jayme McGill

Shelly Mull
Debbie Nararitte
Daniel Rios
Mary Rolston
Gracie Romo

Grade Three — Section III

Mrs. Billy R. Moore
B.B.A., Sul Ross

Sherrie Thompson
Corina Trinidad
George Villa

Pam Bessinger
Manuel Castruita
Debbie Clampitt
Carla Clark
Holly Coston

Marc Curtis
Martin Galvan
Ernie Guzman
Karen Haboush
Corina Herrera

Mary Ann Hobbs
Marty Ivie
Christina Mendoza
Daniel Natividad
Emily Raminez

Grade Three — Section II

Miss Rose Martinez
B.S., (E.N.M.U.)

Darrell Roberson
Chad Smith
Joey Trinidad
Gabino Villa
Mickey Watkins

Grade Three — Section I

Joyce
Eickenhorst

Mary Ester
Gomez

Sarah
Quintanilla

Mrs. Kenneth Alexander
B.S., Sul Ross

Jeffery Don
Spotwood

Adarrin
Teel

Arturo
Valverde

Carolyn Benson
Linda Benthall
Kim Curry
David Diaz
Berry Dodson

Leasha Falkenbury
Chad Ford
Donna Garrett
Becky Garza
Kevin Gibson

David Goodwin
James Griffin
Sandra Guerero
Robbin Hollingsworth
Shelly Isbell

Jubel Reed
Manuel Sanchez
Rhonda Sandlin
Lee Ann Sparks
Paul Speights

Randy Stephens
Mark Thompson
Mary Vasquez
Johnnie Wheeler

Grade Two — Section VI

Mrs. H. C. Knox
B.S., College of the Southwest

Greg Bradford
Stephie Canen
Lori Chambliss
Darron Dorethy
Tina Galvan

Lupe Garcia
Ruben Gonzales
Brian Green
Jeffry Hagins
Mischel Jones

Tammy Kissinger
Tonya Lang
Renita Mills
Jeffry Rucker
Tonya Sefcik

Donnette Sellers
Mat Thompson
Felipe Villegas
Audra Vogt
Jimmie Weeks

Zandy Williams
Elizabeth Yanez

Grade Two — Section V

Mark Brown
Author Carruth
Tonya Ellis
Lyn Fleming
Dion Hancock

Tony Hudson
Stephanie Jetton
Tammy Kennedy
Doug Kirkland
Leah Lambeth

Tony Luman
Joe Lumpkin
Lynn Merrill
Ebbie Moreno
Adela Pena

Michael Roblez
Juan Romo
Lee Smith
Mike Stephens
Gina Taylor

Mark Trent
Rita Villa
Stacey Wilson

Grade Two — Section IV

Mrs. Clyde Haynes
B.S., Texas Tech U.

Jerry Aulds
Debra Barrientez
Russell Bilbery
Jimmy Blocker
Stacey Bradley

Martha Carruth
Terry Childress
Clare Clark
Daniel Competio
Sibrena Denny

Kelli Garner
Lisa Hash
Russell Hinson
Scott Honeycutt
Roy Laureles

Larry Nelson
Kevin Parker
Rose Rodriquez
Bryan Speights
Craig Stephens

Laura Sulecki
Betty Flores

Grade Two — Section III

Mrs. Howard Webb
B.S., N.T.S.U.

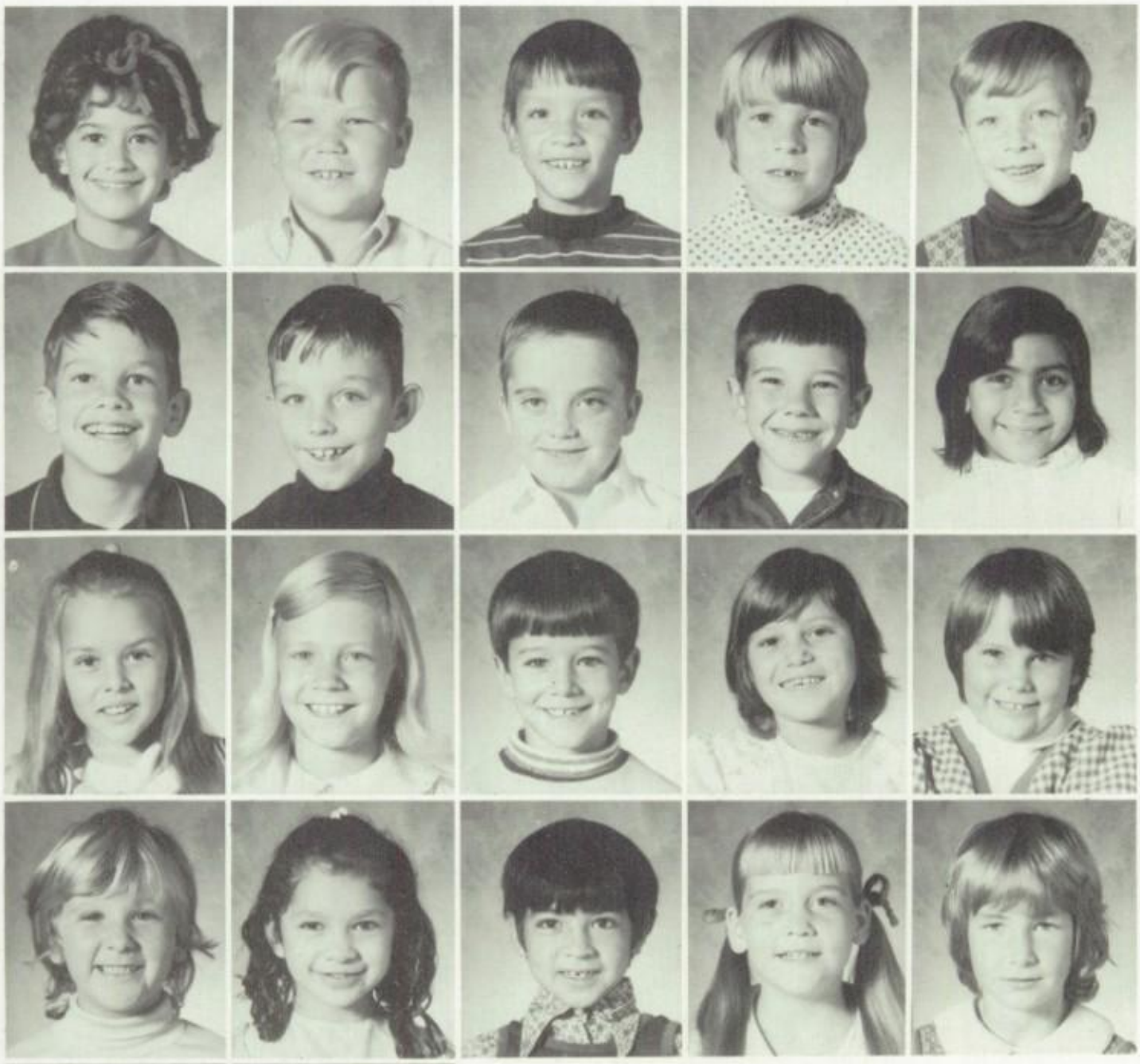

Dina Aberegg
Micheal Adcock
Chris Barela
Jeffrey Bolding
Randy Burrow

Richard Clampitt
Curtis Childress
Billy Dulin
Dennis Duncan
Gloria Gonzales

Annette Green
Kristi Knox
Shannon Laymon
Rosa Navarro
Kim Poe

Lee Ann Redding
Lilly Rodriquez
Lee Salas
Shelly Thomas
Tammy Todd

Kip Wathail
Sandra Weir

Grade Two — Section II

Mrs. C. D. Swift
B.S., Hardin-Simmons U.

Grade Two
Section I

Dolan
Dean

Mike
Hebbeler

Lee
James

Darleana
Leverett

Mrs. Jimmy Massey
B.S., W.T.S.U.

Leon
Morgan

Rudy
Perales

Junior
Trevino

Melisa
Villegas

Jaime Almendarez
Kim Blocker
Martin Chavarria
Jerry Contreatas
Billy Cullen

Steve Dovel
Brian Evans
Jimmy Freeman
Charlene Galvan
Cynthia Hodges

Cindy Honeycutt
Pam Hudson
Janie Loya
Felix Pena
Penny Roberson

Andrew Rodriquez
Matt Rolston
Gina Rosson
Greg Snider
Shamarie Tucker

Leah White

Grade One — Section VI

Mrs. J. G. Foster
B.A., Abilene Christian College
M.Ed., Texas Tech U.

Brent Easley
Estella Flores
Paul Futch
Dimas Herrera
Sheila Isenberg

Teresa Knotts
Rodney Lee
Lisa McCalmon
Bobby Mills
Rick Mitchell

Sherry Morton
Angel Perez
Gloria Romo
Amber Scott
Scott Smith

Ricky Stephens
Dorina Thames
David Valverde
Rafe Wagley
Kelli Wiginton

Grade One — Section V

Mrs. Johnny Sims
B.B.A., N.T.U.
M.Ed., Texas Tech U.

Leanna Aldridge
Jena Cogburn
Tamra Dossey
Albert Flores
Maria Gamboa

Darwin Hobbs
James Kelley
Sherry Leverett
Alan Lock
Timmy Lynn

Bertha McDougle
Maria Rios
Yolanda Robles
Robert Rodriguez
Candy Tolliver

Carolyn Torres
Ramon Vasquez
Robert Walls
Ronald Weir
Vicki Williams

Grade One - Section IV

Mrs. Ken Cargill
B.S., Texas Tech U.

Betty Baldwin
Ron Black
Victor Castruita
Rosemary Garcia
Kristopher Harris

Wayne Kelley
Denice Luman
Dicky Lumpkin
Stephen Mills
Renee Negri

Victor Newton
Clint Pierce
Karen Pittam
Lupita Ramirez
Mary Rich

Steve Robles
Nannette Stephenson
Wende Wampler
Kelly Watson
Danny Wheeler

Grade One — Section III

Mrs. C. O. Ryals
B.S., College of Southwest

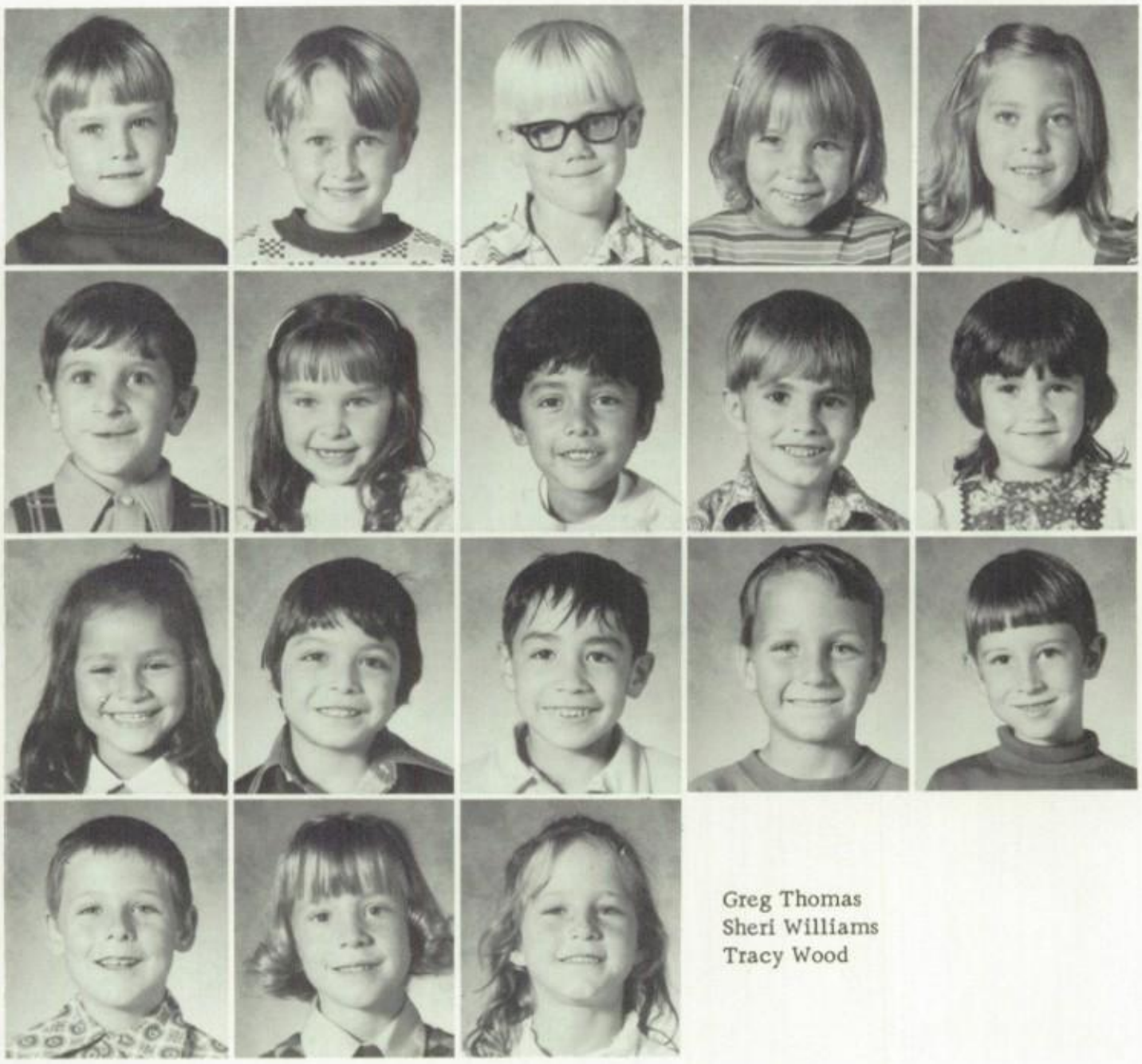

Michael Allen
Jim Boulter
Lonny Brooks
Terry Burrow
Kristi Coats

Rickey Craft
Kim Dawson
Eddie Gutierrez
Philip Levens
Adena Lindt

Lisa Natividad
Gary Nevarez
Frankie Sanchez
Michael Sanders
Richard Steele

Greg Thomas
Sheri Williams
Tracy Wood

Grade One — Section II

Mrs. W. D. Norman
B.S., E.T.S.U.
M.S., Baylor U.

Bryan Blackman
Wade Bullock
Molly Carter
Kevin Coats
Amy Eaves

Tiffany Eddy
Connie Felan
Cal Flores
David Gonzales
Sheila Goolsby

Javier Gutierrez
Guy Hash
Andy Hicks
Andres Manzano
Janie Pando

Grant Pate
Christi Redwine
Tim Roche
Mandy Roger
Alex Trinidad

Grade One — Section I

Mrs. Bruce Parks
B.S., Texas Tech U.

Kindergarten School

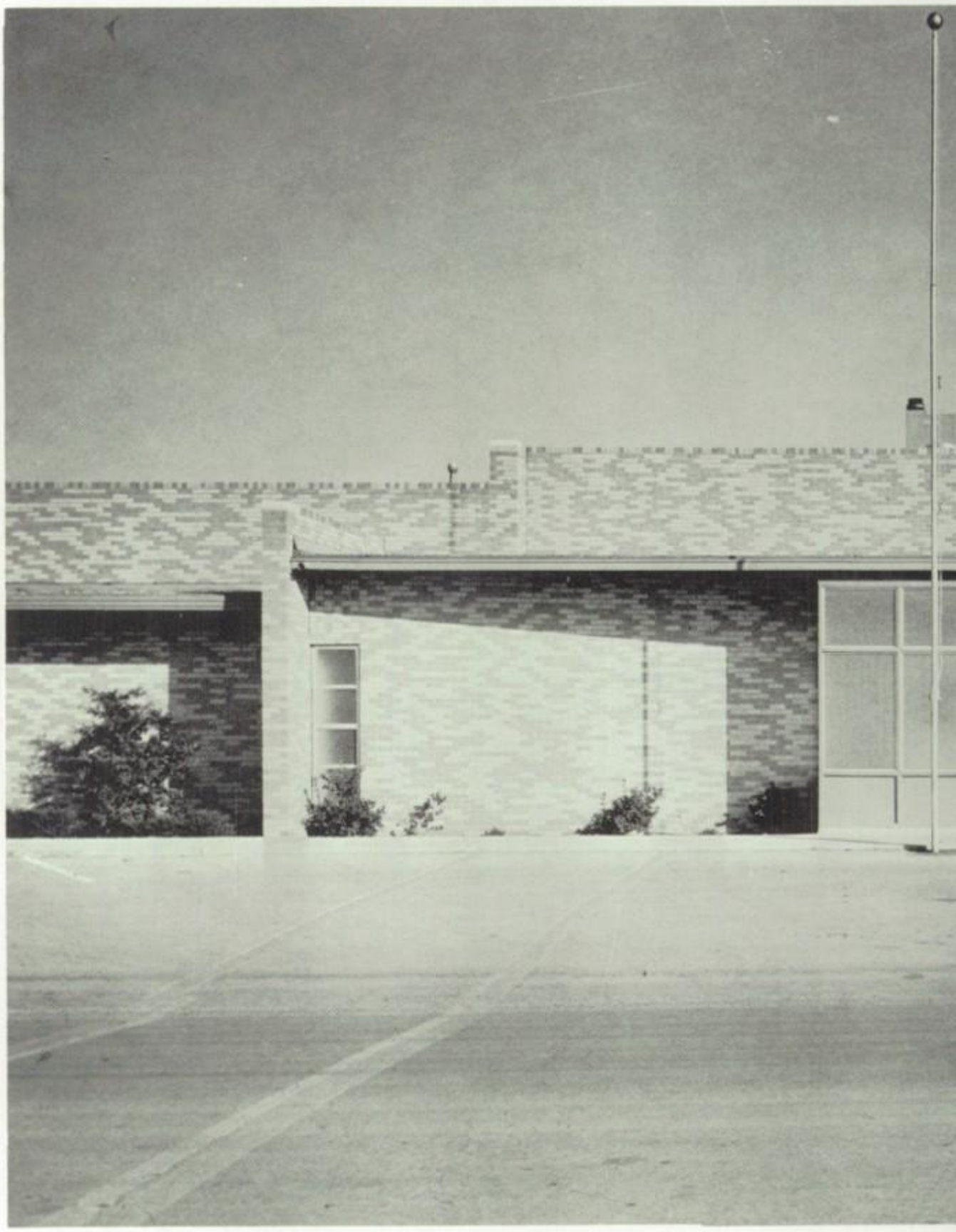

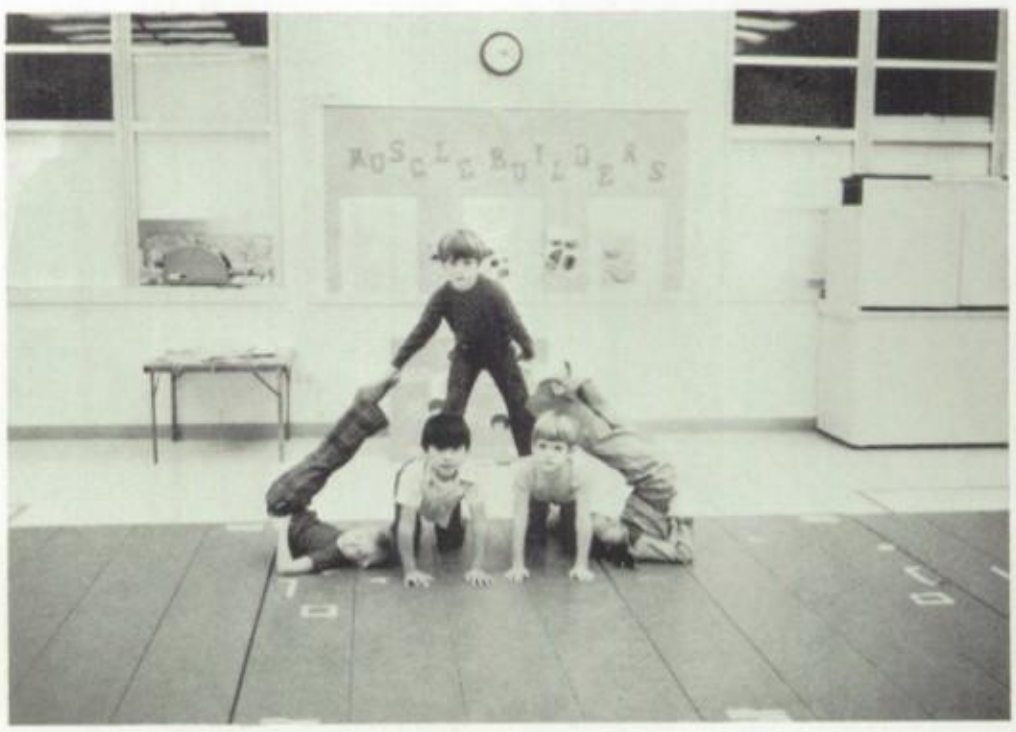

PYRAMID II

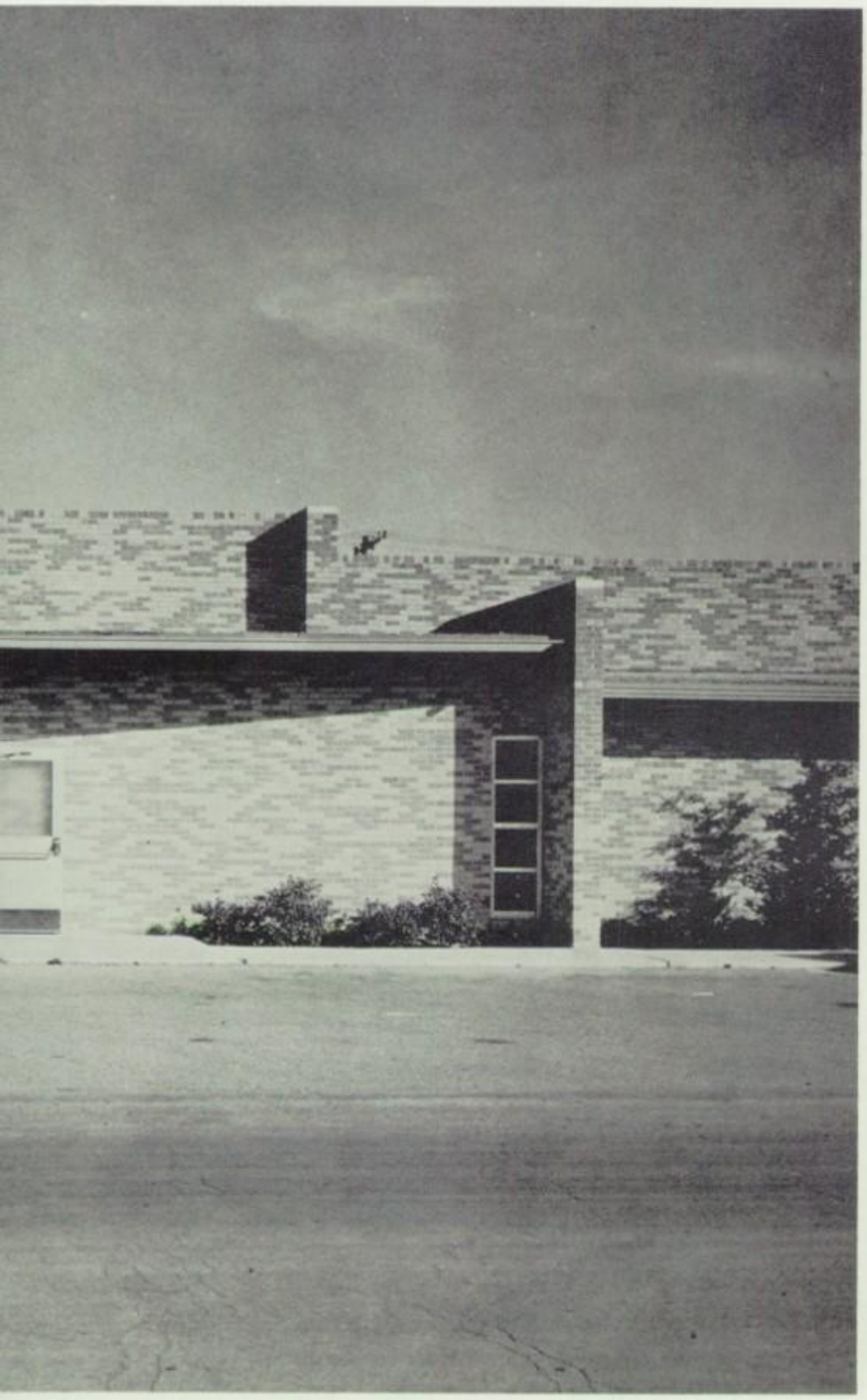

MRS. BILLY J. BROWN
Teachers' Aide

MRS. JAMES McGILL
Teachers' Aide

WINDMILL

HEART

Barbara Baldwin
Brad Bell
Misty Brown
Kristi Cogburn
Mary Competio

Lisa Crutcher
Kevin Dawson
Richard Florez
Toni Foster
Santos Garcia

Stacy Garner
Orailia Guzman
Star Hammons
Robert Hart
Michelle Hill

Brian Lang
Beatrice Mancha
April Stallings
Seve Villegas
Steven Young

Kindergarten VI

Mrs. Herschel Roach
B.S., McMurry College

Billy Alsup
Mary Barrientes
Ray Felan
Jimmy Fleming
Sherry Folmar

Tonya Henrandez
Neil Hinson
Kimberly Hollingsworth
Zack Houghton
Bobbie J. Kelly

Shaun Long
Sonia Lopez
Pede Ramirez
Kathy Rolston
Role Sanchez

Kim Upton
Rhonda Wells
Jason Wheeler
Cinnamon White
Barry Wright

Kindergarten V

Mrs. Rodney Parker
B.S., McMurry College

David Baze
Melissa Bradford
Mark Clark
Melinda Coker
Marisela Castruita

Samuel Gamboa
Melonie Garrett
William Green
Dan Harris
Leticia Hierro

Stewart Mason
Carlton Newman
Micheal Speights
Delia Trinidad
Linda Villa

Janet Wheeler
Deborah Williams
Dee Dee Walls

Kindergarten IV

Mrs. Ernest Tipton
B.S., S.T.S.U.

Janalyn Eddy
Eric Falkenbury
Ruben Gonzales
Mike Goodwin
Armando Gutierrez

Don Hancock
Joseph Harris
Michelle Middleton
Lee Perales
Tommy Purefoy

Rudy Ramirez
Wendi Richardson
Kelly Roach
Alicia Rodriguez
Shearon Rosemond

Soronya Shafer
Effie Smith
Jami Weeks
Kelley White

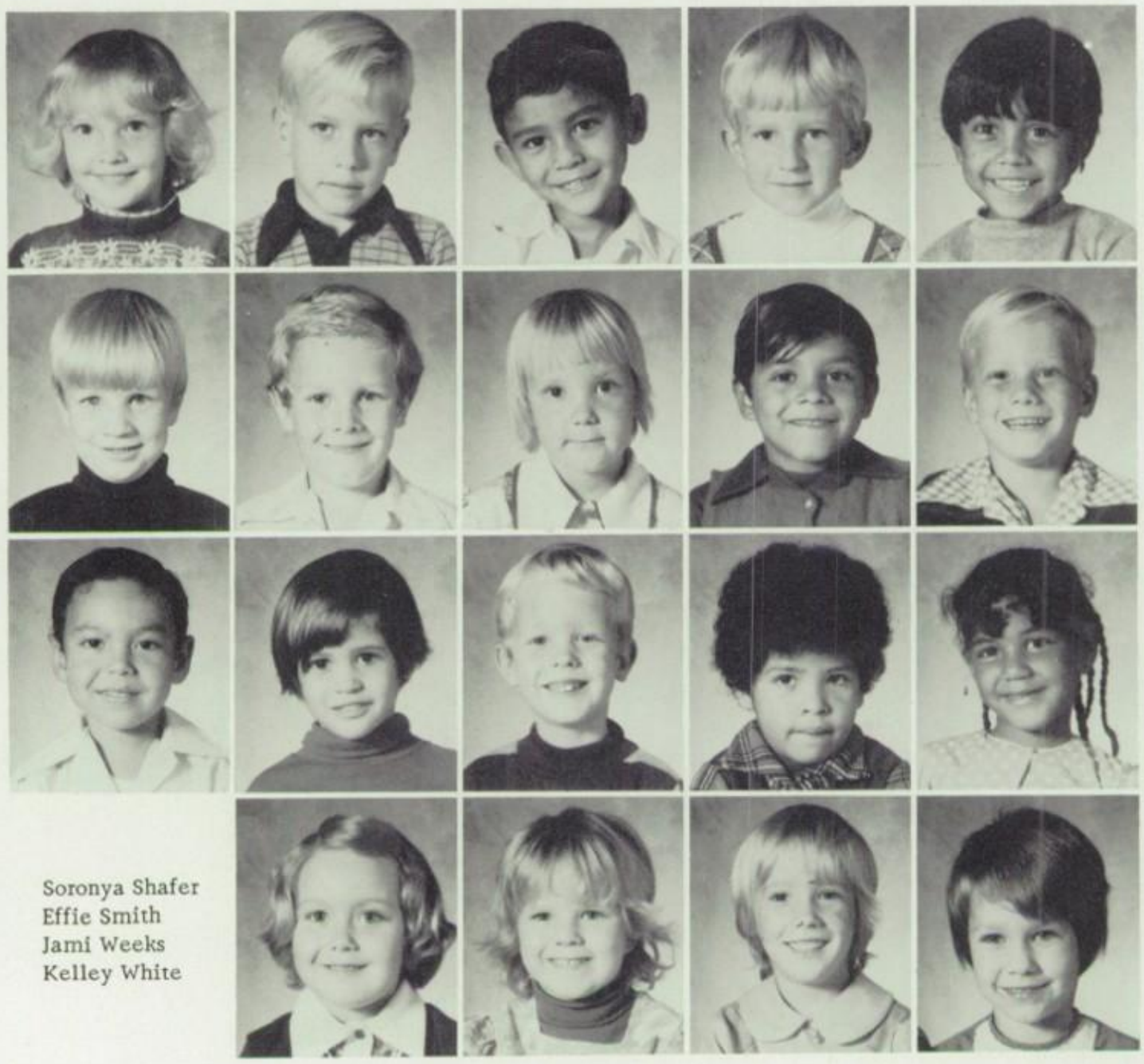

Kindergarten III

Mrs. W. H. Schuster
B.S., S.W.T.S.C.

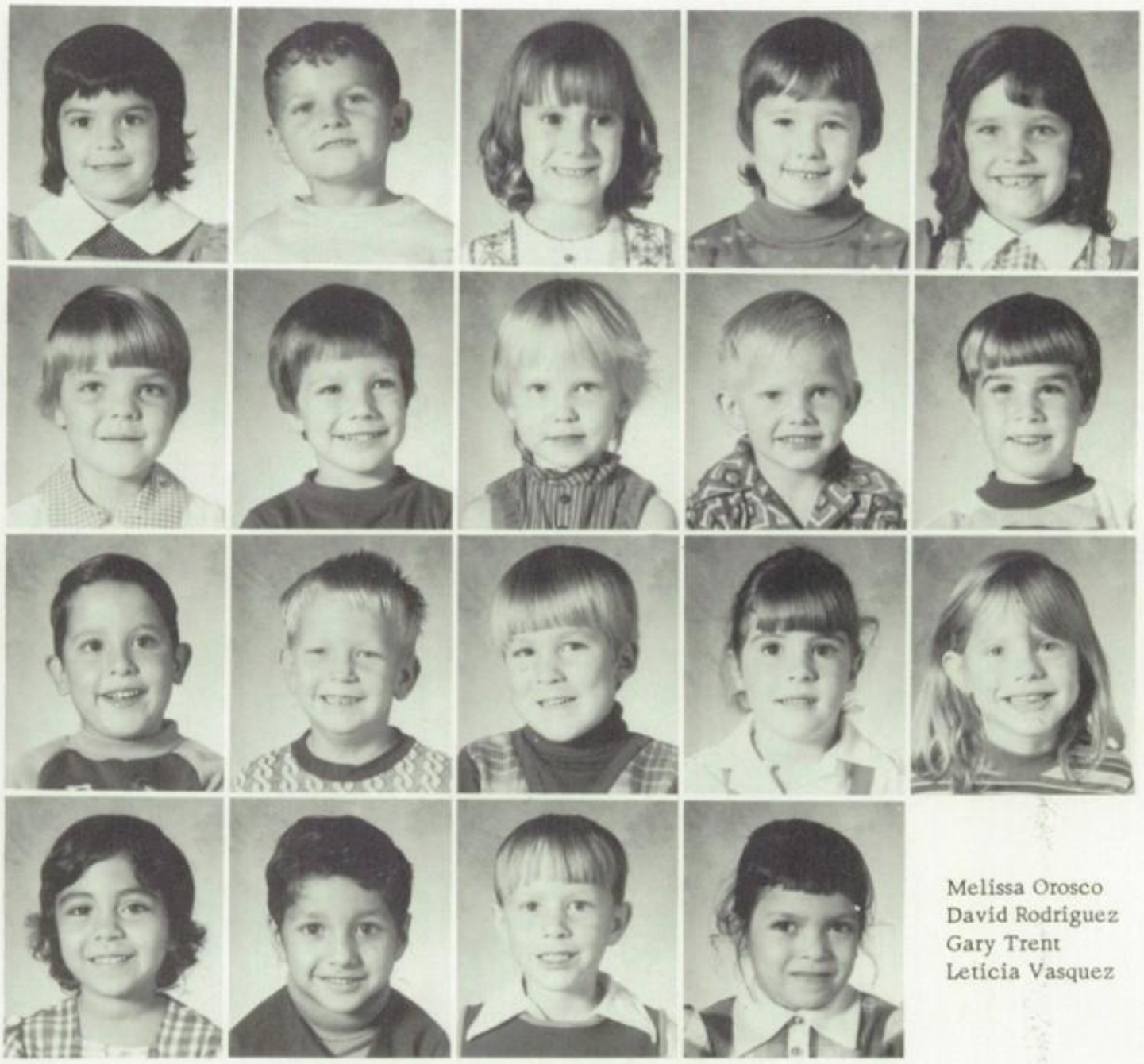

Shana Amonett
Michael Bishop
Deborah Breith
Lisa Chambliss
Connie Cross

Karen Daniel
Verlon Edwards
Mickey Flippin
Martin Glaze
Chris Gravitt

Eddie Hilburn
David Holland
Doug Hulse
Kristi Inabnet
Norma Mills

Melissa Orosco
David Rodriguez
Gary Trent
Leticia Vasquez

Kindergarten II

Mrs. David McGill
B.S., Mary Hardin Baylor

Kristi Aldridge
Cecilia Castruita
Melissa Coston
David Duncan
Todd Ellis

Roberto Florez
Luis Garcia
Nannette Gonzales
Glynna Holland
Todd Howard

Carolyn McCray
Nora Orona
Alesha Peevy
Rhonda Scoggins
April Sena

Ralph Shoemaker
Leonard Torres
Eva Trujillo
Sharon Valverde
Kurtis Willems

Kindergarten I

Mrs. Wm. R. Wehrend
B.A.S., B.S., Oklahoma University

Elementary Cafeteria Ladies

Mrs. Wayne Barron
Supervisor

Mrs. E. W. Childers

Mrs. Joe Galvan

Mrs. Roy Gibson

Mrs. W. C. Fulbright

Custodians

Angel Perez

Joe Casanova

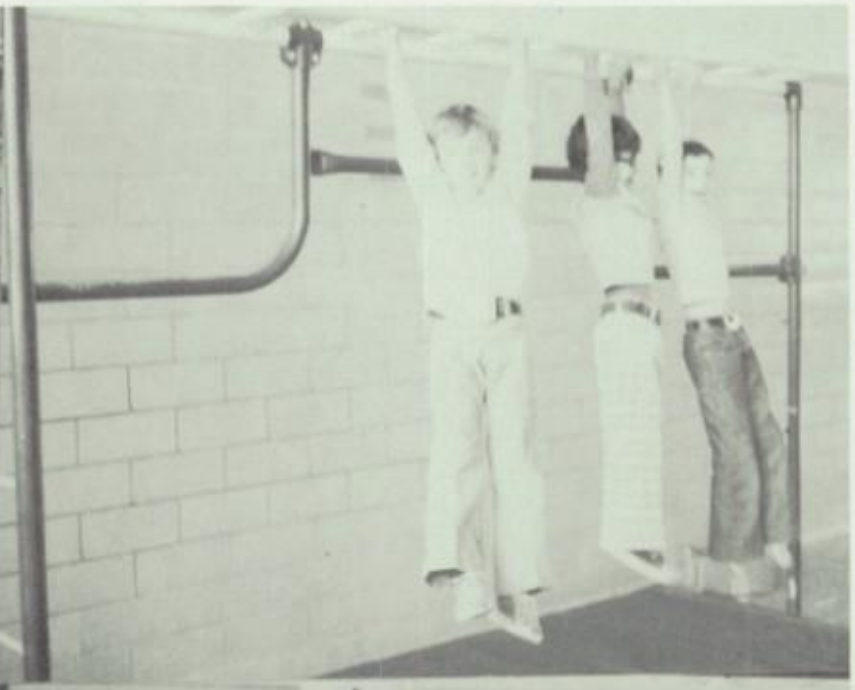

MERRY

Autographs

Tommy,
The year is coming to an end and fast. I'm excited, but I hate to see everyone go their separate way. Good luck in the future. Stay out of trouble, but have a good time.

God bless you,
Liz

Keep bouncing that basketball!

-Tommy-
You have been alot of fun to be in class with. Kyndal and I both think a whole lot you. Congratulations on being an All Stater in roundball. You really deserved it after all the practice you have put into it. We are really proud of you. Good luck in college basketball maybe we can see you play sometime. Lots of luck in all you do! Thanks for being my escort and letting me cheerlead for you. God Bless You!

Love,
Cynthia

P.S. You better come see us in Houston!

Tommy,
Its been great knowing you this year. I wish you the best of luck in all that you attempt in your future life. Always remember that its different in the outside world than you know it now. Good luck & may God bless you forever.

Love
Sherry

Tommy,
Well, its just about over! Before long we're all be going our separate ways. Thanks for being such a good friend for all of these years! I want to wish you the best of luck in the future. Tommy, don't change from your good ole self. Don't forget Wayne and I will be living in Levelland so come and see us every chance you get!

Love,
Margie

Tommy Tamale,
It was fun giving em hell in roundball, we should have gone further. Keep chunking. Good luck in college & "rubber nose".

Take it easy,
33 Cole

SR 75

Taco,
This is the German,
I want to wish you the
best luck in all of the
world so you can get a
schlorship in basketball.
Take it easy and don't forget
the ole Roger's Circle crew we
had a blast. Keep playing round ball Taco.

Keep Crushin'

Darrell KNOX (Hooter Break)

-Tommy-
It has really been
a great year and I have
enjoyed every minute of
it (almost)! The best
was our English class.
Thanks for making it
so much fun. Good
luck and God Bless Ya!
Love,
Pam
Sr. '75

Taco,
We've had a good
time trying to raise a little
heck and buckin the system.
Good luck, Keep on Pumpin the Nut!,
Check ya later,
Neefurd
Kent

Tom,
To a great
ball player and a
great friend. We have
some good times together and
I plan to have many more
at the big college.

Keep Bouncing

Wayne

Tommy, You're a real
good friend of
mine and you've
got alot going for
you. Good luck in
college roundball, your
real good and your
personality is great, too. Lots of
luck.
Love,
Donna

Tommy Don,

Well, you're almost gone and graduated. And I'm almost a Jr! HA I really don't know what to say, to yaw! You have really helped me alot these past few weeks. Even though it didn't work between me & Barry, I really do appreciate all that you did. I'll really miss not seeing you around after you leave, but we'll keep in touch. I hope with me dating Lynn, that it will work out between us and if it doesn't, I will know who to turn ~~to~~ to (you) I bet you're beginning to feel like Ann Landers. HA I hope you have the best of luck in everything, especially you're basketball career - 'cause you are really good. Thanks alot, again and remember to be praying for me 'cause you know that I am trying to change my ways even though I don't always show it.

Love ya,
Tracy

Tommy,

This has really
been a great year, Thanks
for helping make it that way.
Good-luck to you and Debria.
She's a great girl and you're
lucky to have her. Keep in
touch in the future. You and
Debria will have to come and
see me and Bruce sometime.
Be good and stay out of trouble!
Yea, Sr. 75!

Love,
Mary

Tommy -

I don't know really what to say. It doesn't seem like we have been together three years, you'll never know how happy I have been in these three years, you have given me much, much happiness and wonderful memories. I don't know if I can stand being without you. I don't think you know how hard it is for me. I just hope you will bear a little time with me. I've tried to explain to you except I'm afraid you don't really understand. Tommy when we get married I want us to be happy together for the rest of our life, I'm afraid it won't be true love I want us to be true love, and I want to find out now. Tommy, please, please try to understand. You personally haven't done anything to make me stop liking you because I haven't stopped and I won't stop, just trust me, I know that's hard since I have gone out on you once, just give me a chance to prove myself. I don't know what I'm going to do when you move, I won't be able to call you when I want to hear your voice, it's going to be a complete change, something that I'm not ready for and probably never will be. Tommy you have really been wonderful to me and you'll never know how much I appreciate it even if I never told you before, no girl ~~could~~ could ask for a better boyfriend than you. You have taught me alot and I want to Thank you for it. I'm sorry if I upset you with what I wrote in another peoples annual it's wasn't anything serious.

Love you

Debria

Rubbernose

Hail Denver City

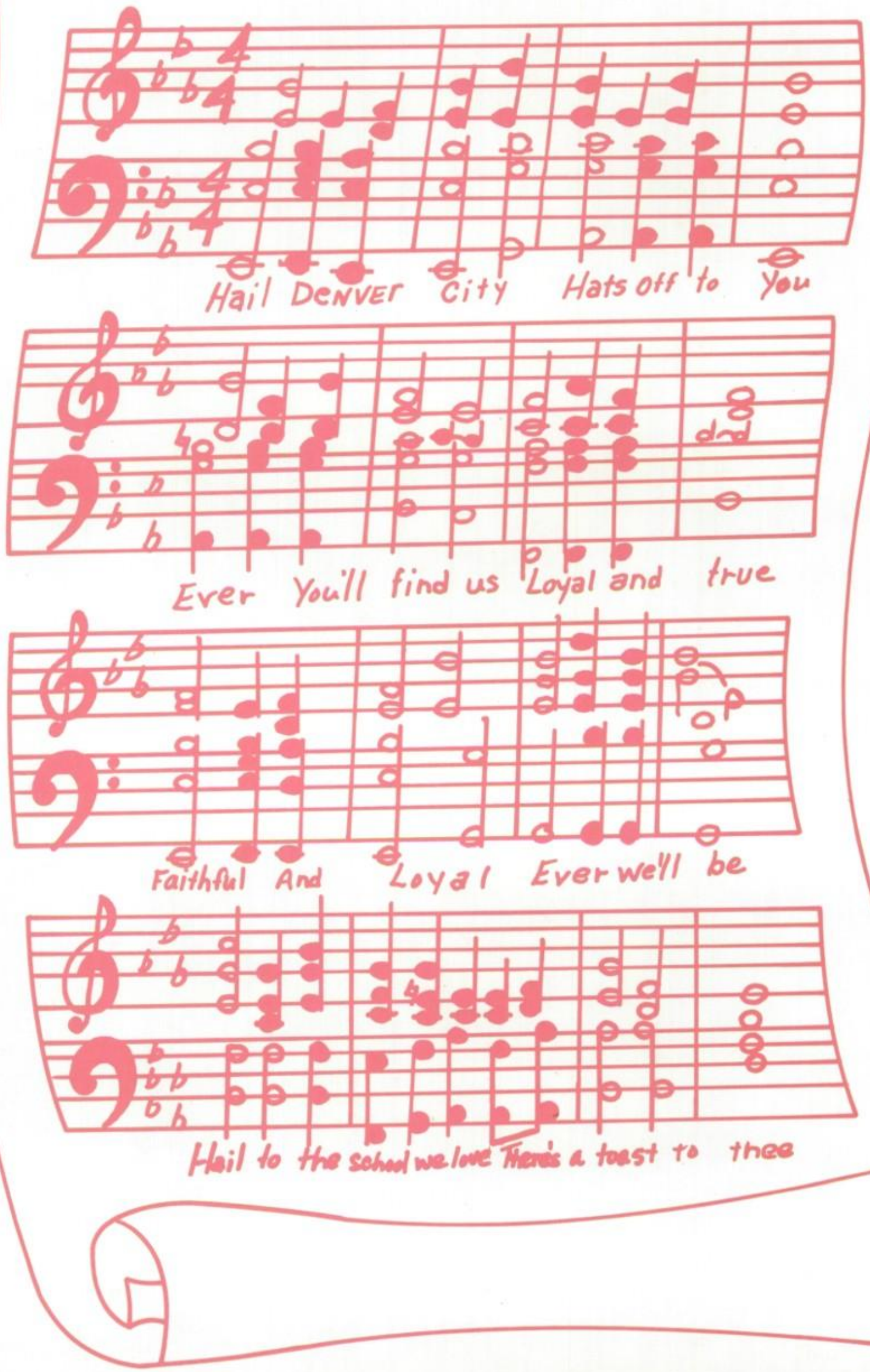

DENVER CITY

REDNECKS

FCA

NATIONAL HONOR SOCIETY

FUTURE HOMEMAKERS OF AMERICA
TOWARD NEW HORIZONS

TEXAS FUTURE TEACHERS OF AMERICA

INTERNATIONAL
Quill & Scroll

NASC

VOCATIONAL AGRICULTURE
FFA

DENVER CITY

MUSTANG BAND